IS YOUR HAT RIGHT?

A hat of the shape and shade that is just right for you is essential to a well-dressed appearance. Choosing such a hat is easy at

KENNEDY & McSHARRY Ltd.,

Westmoreland St. & D'Olier St.

CITY EDITION

The Irish Times

PRICE 3D. DUBLIN, WEDNESDAY, JUNE 10, 1942. NO. 26,489

Genuine DONEGAL RUGS

MADE in beautiful Persian and Turkish designs, combining richness of colour with a deep, resilient pile that is unmatched by any other make of rug . . . a genuine Donegal Rug virtually lasts a lifetime!

Size 6ft. x 3ft. £5-17-6

Switzer

Grafton St. Dublin

FIERCE ATTACK ON BIR HACHEIM

GENERAL ROMMEL'S FORCE THROWN BACK

LONDON, Tuesday.—Using tanks, infantry, artillery and dive-bombers in yet another bid to take Bir Hacheim, vital southern flank of the Allied line, General Rommel has been thrown back once more.

As General Koenig's De Gaullist and Indian troops, powerfully aided by the Royal Air Force, stemmed this fresh onslaught, General Ritchie attacked Axis supply lines west of the Cauldron and inflicted damage.

Only a few hours before he beat off the latest attack, General Koenig had rejected another Axis demand for surrender —the fifth one in five days.

One supply column, at least, has reached the outpost from the north, while Allied, as well as Axis mobile forces, are active in the surrounding desert.—(Press Association and Reuter.)

SITUATION NOT ALARMING

In a message to General Ritchie General Koenig said:—"The situation is not alarming while stocks can be replenished, as is still the case. Medium-calibre artillery fire is constantly being directed against us, but our losses are not unduly heavy owing to the excellence of our protection."

The persistence of General Rommel's attacks against Bir Hacheim shows the importance he attaches to the elimination of this strong point. So long as it is in Allied hands Axis convoys bound for the Cauldron are forced to make a detour of many miles to the south, while the northern part of the route is dangerously exposed to Allied mobile raiding columns.

Some of the tanks which took part in Monday's attack on Bir Hacheim were sent into the area from the Cauldron, where there has been a pause in armoured fighting during the past 48 hours, as both sides have been "licking" tank wounds. A renewal of the armoured battle is believed to be imminent, and may, indeed, have already begun.—(Press Association and Reuter.)

"One of our columns operating on the enemy's line of supply west of the Cauldron inflicted damage on the enemy and took a number of prisoners," said Tuesday's British communiqué. "A heavy attack on Bir Hacheim by tanks, infantry, artillery and dive-bombers was repulsed after fierce fighting. Our air forces were active in assisting our land forces, especially in the Bir Hacheim area, where enemy concentrations were effectively attacked. There was little activity in the Knightsbridge area."

The Air communiqué stated: "In a day of intense air activity fighter, fighter-bomber and bomber aircraft were in action over the battle area of Cyrenaica throughout Monday, June 8. In the Bir Hacheim area numerous enemy motor transport vehicles were destroyed or damaged; direct hits were scored on enemy gun emplacements. Enemy air activity was on an increased scale, and in combats which developed our fighters shot down three Messerschmitt 109s and one Macchi 202. Other enemy fighters were damaged. Bomber aircraft successfully raided enemy motor vehicles and tanks in the Knightsbridge region, while other bombers attacked dispersed aircraft on the aerodrome at Barce."

VEHICLES SURPRISED

CAIRO, Tuesday.—A British artillery battery in Libya surprised a concentration of about 1,000 Axis vehicles west of the gap in the Allied minefield, broke it up, and inflicted heavy damage and casualties. The battery, after a series of successful engagements with tanks, took up position on a ridge north of Bir Hacheim, dominating the Axis supply lines through the gap. A huge Axis concentration appeared, and the battery opened fire with 25-pounders, and without warning. Within a few minutes the concentration was in confusion, with smashed, burning trucks strewn about the desert.—(Reuter.)

GERMAN GUN

The 88 m.m. gun, which the Germans have been using in Libya, is an anti-aircraft weapon, with a ceiling of about 30,000 feet. It is also being used in the present tank battle. With a range of about 16,000 yards, and firing from 15 to 20 rounds a minute, it weighs nearly five tons, and can elevate up to 85 degrees. It has an all-round traverse, and fires a shell weighing about 20lbs. The bore is 3.46 inches. The gun is towed by another vehicle.—(Press Association.)

BRITISH AIR OFFENSIVE

GERMAN "R"-BOAT SUNK

"A strong force of our bombers attacked industrial districts in the Ruhr on Monday night," said a British Air Ministry communiqué yesterday. "The docks at Dieppe and enemy airfields in the Low Couuntries were also bombed. Fighter Command aircraft on 'intruder' operations attacked airfields and railway objectives in Northern France and Holland. An aircraft of Coastal Command destroyed an enemy seaplane over the North Sea. From these operations eighteen of our bombers are missing."

Machine-gun and cannon fire from a small formation of Spitfires blew up and sank a German "R" boat off the coast of Holland yesterday afternoon, states the Air Ministry News Service. All the British aircraft returned safely.

An Air Ministry and Ministry of Home Security communiqué yesterday states:—A few raiding aircraft appeared in the vicinity of the south coast of England on Monday night. No bombs have been reported. One raiding aircraft was destroyed.

According to the Air Ministry, raiding aircraft yesterday evening dropped bombs at a place on the south coast of England. Slight damage was done, but no casualties have been reported.

SUBMARINE'S FEAT

FIVE ITALIAN SHIPS SUNK

A British Admiralty communiqué last night stated:—

"H.M. submarine Turbulent, under the command of Commander J. W. Linton, D.S.C., R.N., has carried out a very successful patrol in the Central Mediterranean, where she has effectively attacked the Axis supply lines to Libya.

"In the course of her patrol the Turbulent sank three medium size supply ships, an Italian destroyer of the 1,628-ton Navigator class, and a small merchant vessel.

"Two Italian destroyers were escorting two heavily laden supply ships of medium size. Turbulent attacked and sank not only both supply ships of this convoy, but also one of the escorting destroyers.

"The third supply ship which was sunk formed part of another convoy. A small merchant vessel laden with explosive was also sunk."

Sir James Grigg, in the House of Commons, London, yesterday, said there were indications that tanks made in France were being used against the Russians.

"DRASTIC ACTION" FOR BELFAST

MINISTER'S DECISION

BELFAST, Tuesday. — As the Belfast Corporation has "failed to produce an adequate scheme of reform," the Minister of Home Affairs has decided to lay before Parliament "a revised system of local government for the city."

The scheme envisaged by the Minister was outlined in the *Irish Times* some weeks ago. The City Council will not be dissolved, but will be shorn of much of its power, and the management of the city will be placed in the hands of four administrators.

The Secretary to the Minister, in a letter of Monday's date, acknowledged that of the Corporation of June 1, containing the resolution setting out the additional proposals for reform that they (the Corporation) had suggested as supplementary to those already submitted, and proceeded:—"The Minister cannot regard these proposals as likely to prove of practical value. The Government has already intimated that it considers the proposals put forward prior to that date inadequate, and, as nothing has since been produced by the Corporation which would effectively strengthen those inadequate proposals, the view must now be taken that the Corporation have failed to put forward an adequate scheme of reform. The Ministry intimated in its letter of April 22 that unless the Corporation did this by the first week in June the Government would be obliged to take action, and this date having now elapsed, the Minister is taking steps to place before Parliament at an early date a revised system of local government for the city."

"UNEASINESS"

The Minister (Sir Dawson Bates), replying, in the Northern Ireland House of Commons, to-day to Mr. Beattie (Soc., Pottinger), said he was aware of public uneasiness in the city with regard to recent happenings within the Corporation, and he was not satisfied that an honest effort had been made to institute measures of reform to prevent maladministration. He replied in the affirmative to the question whether he intended to carry out his recent threat of drastic legislative action if the Corporation did not reform itself before June 1st.

Mr. Beattie—Is the Minister afraid to take action, and is he leaving it to a High Court judge to decide for the Government? Will he tell the House why he has delayed in taking proceedings on the bribery charge which was made at the inquiry?

Sir Dawson Bates—I resent the improper insinuation that I am waiting for a High Court judge to give his decision in a case which has nothing whatever to do with the course I am taking. I propose to take action, and I am sorry the hon. member should accuse me of cowardice.

Mr. Beattie—I am the last man in the House to accuse you of that. Please excuse me. Will the Minister consult with his Cabinet colleagues with a view to having a general election for the Belfast Corporation, to clear out the whole place?

Sir Dawson Bates—That is another matter entirely.

Mr. Nixon — Will he consult the Cabinet with a view to pursuing the question of attempted bribery, which has been shelved all along the line, and is going to be shelved?

Sir Dawson Bates—I regret that insinuation. The hon. member is implicating the Attorney-General, who is in sole charge of all prosecutions in this country. I am absolutely certain that if he had evidence the Attorney-General would take the necessary steps.

TO HELP CHINA

ARRIVAL OF AIR FORCES

Press Association and Reuter reports from London and Chunking state that British and American air units have arrived in China, presumably having travelled overland from India.

They are likely to be used against the Japanese forces advancing through Che-kiang Province in an effort to seize China's "bomb Tokyo" aero-dromes.

Thus, says the Press Association, a big air offensive against Japanese cities and armies is foreshadowed.

Chunking reports that Chuhsien, the capture of which was claimed by the Japanese last week, is still in Chinese hands, and that Hsennumiao, strategic point on the Hupeh front, and Wishunpo, in Northern Kiangsi, have been recaptured by the Chinese.

On the other hand, it is admitted that the situation remains grave for the Chinese. The Japanese have taken Tungsiang, an important railway town south-east of Nanchang, the Kiangsi capital, and are making great efforts to seize the vital railway linking Kiangsi and Chekiang Provinces.

A Tokyo report, quoted by Reuter, states that Japanese troops, driving through Inner Mongolia, captured Yingpanchao, in the Ordos Plain, after routing the Chinese 32nd and 40th Army Group.

THE FRENCH PEOPLE

ADMIRAL LEAHY'S VIEW

WASHINGTON, Tuesday.—Admiral Leahy told a Press conference that the French people were overwhelmingly pro-American and hope for the defeat of the Axis, says the Associated Press.

Admiral Leahy expressed admiration for Marshal Pétain, "who is under constant and cruel pressure from the invaders, which makes it extremely difficult for him to accomplish much that he wishes to do for the relief of France."

STOCK FREIGHTS PROTEST

The Irish Live Stock Exporters' and Traders' Association, at their meeting at Prosperity Chambers, Upper O'Connell street, Dublin, last night passed a resolution protesting against the continual increase in cross-Channel live-stock freights, and urging that in view of the stabilisation of live-stock prices for the next twelve months no further increase in the freights should be allowed during that period.

A letter from the Minister for Supplies expressed regret that in present circumstances the Minister was not able to permit members of the Association to equip their cars with producer-gas plants.

Mr. John Sheridan presided.

E.S.B. WARNS CONSUMERS

A greater saving of electricity must be secured if industry and employment are not seriously to be affected. Announcing this, the E.S.B. states that the saving secured up to date is insufficient, and that they are convinced that consumers have it in their power to make greater economies. Consumers, who do not appear to realise the seriousness of the position, will have to share the responsibility, and every effort will be made to weed out and disconnect the black sheep.

At the Irish Technical Education Association Congress at Rathmines Town Hall yesterday. Included are:—Very Rev. Canon Mac Branain (President), Very Rev. Father Theodore, O.F.M.; Senator Liam O Buachalla, Senator D. D. Healy, and Mr. A. K. Killeen (Hon. Sec.)

HEAVY BOMBARDMENT OF SEBASTOPOL

THE new German assault on Sebastopol, last Soviet stronghold in the Crimea, is increasing in fury. Moscow reported last night that General Manstein, German Commander, has reinforced the besieging troops. Wave after wave of infantry, supported by tanks, heavy artillery and dive-bombers, are being thrown against the outer bastions of the fortress, which has already stood 212 days of siege.

All the attacks so far have been defeated.

Sebastopol, Reuter's Moscow Correspondent says, is well supplied with arms and ammunition, while the underground munition plants inside the town are reported to be working satisfactorily. Berlin claimed yesterday that the fall of Sebastopol was "only a matter of time."

German Radio last night, quoting the High Command, said that the Russians at Sebastopol had the most modern fortifications consisting of anti-tank ditches and minefields. Fighting was continuing with "undiminished fury."

Berlin despatches describe the assault on Sebastopol as a secondary operation, designed to cover preparations for a much bigger drive about to be launched elsewhere.

PROLONGED SIEGE

The Germans besieging Sebastopol have been reinforced, and particularly violent fighting is now going on in two sectors, says a *Red Star* despatch from the front yesterday. After a German attack had been beaten off in one section, the Russians were able to strengthen their positions. On all other sectors the German attacks are being repelled. Soviet airmen and A.A. guns are staunchly defending Sebastopol, despite the fierceness of the air bombardment. German ground attacks were met with fierce resistance and strong artillery and machine-gun fire.

Several days before the start of the attacks on the city the *Luftwaffe* attempted raids, but Soviet fighters, in co-operation with the army and A.A. guns, "nailed" the 'planes to the sky and did not allow them to approach the town. In one sector German infantry, supported by tanks and 'planes, made a feint, and then drove forward their main forces from the left in an attempt to deceive the defenders. Their ruse was discovered, and the attack was beaten off from all sides. The Germans launched another attack, but this was also beaten off, and the battlefield was piled high with dead and wrecked tanks and guns.

The correspondent adds that in their seven months of siege the Germans have suffered tremendous losses. In his first offensive last November, General von Mannstein last 10,000 men. In the general offensives this figure rose to 35,000. Subsequent attacks cost the Germans tens of thousands of men. All through the siege the Germans were unable to get any nearer to the city.

LENINGRAD AREA

Elsewhere the heaviest fighting is going on in the Leningrad area, where the Russians are trying to capture an important bridgehead. Moscow reported yesterday that 350 Germans were killed in this sector after five attacks had been beaten off. Fighting on the Briansk front, south-west of Moscow, has flared up with a Russian thrust at a series of dominant hills held by the Germans, Moscow reported last night. The Russians are reported to have captured two of the hills as well as two villages. The Axis forces lost 450 men, including some from the 54th Regiment, composed of Hungarians. The fighting, though of local significance as yet, is extremely bitter.

Last night's Russian communiqué says:—"During June 9 fighting of local importance and active reconnaissance operations took place. On the Sebastopol front our troops repelled continual attacks with heavy losses to the enemy."

TELEPHONE CUT

Communications between Stockholm and Berlin were again interrupted last night. Neutral correspondents were also warned that further interruptions are to be expected. Observers here, says a Reuter message from Stockholm, are puzzled as to the reason for the step, since the important developments which usually occasion the cutting of communications are not at the moment apparent.

In some circles it is believed that these interruptions are intended to create the impression of a "calm before the storm." German military observers are saying that the comparative lull on the Russian front may be broken at any time for "important operations."

HIGH PRICES FOR WINES AND SPIRITS

HOGSHEADS of whiskey, puncheons of rum, casks of wine, and cases of brandies, champagnes, and liqueurs were sold yesterday in Dublin at high prices. Hundreds of pounds worth of liquor changed hands at 10 Lower Ormond quay in less than two hours, some forty men putting the bids to Messrs. Archbold, Corry and O'Connor, auctioneers, for wines and spirits that existed only in name on a catalogue.

There was one man who paid £58 apiece for five cases of bonded Pedro Domecqu sherry, and another who got one of the really few cheap offers—a hogshead of Sandeman Three Cross port for £58. Another buyer took three dozen bottles of Hennessey's Three Star at a rate which worked out at £2 4s. per bottle, and Black and White went up to £15 10s. a dozen bottles. Wedderburn rum was sold at a guinea a bottle, and a dozen half-bottles of Taylor Fladgate, of 1912 vintage, made 96s. Italian Vermouth fetched 75s. per dozen. In the champagnes, Pommery and Greno, 1929 vintage, was sent up to £2 a bottle, with Geisler, Bollinger, Perrier Jouet and Ayala trotting behind. Martini Cocktail is expensive drinking at 19s. a bottle, and the same may be said for Green Chartreuse at 34s. a half-bottle, Creme de Menthe at 28s. a half-bottle, and Benedictine D.O.M. at £2 16s. a bottle. As much as £3 12s. each was paid for five bottles of Cointreau, £3 a bottle for Dutch Kummel, and 30s. a half-bottle for Orange Curacao.

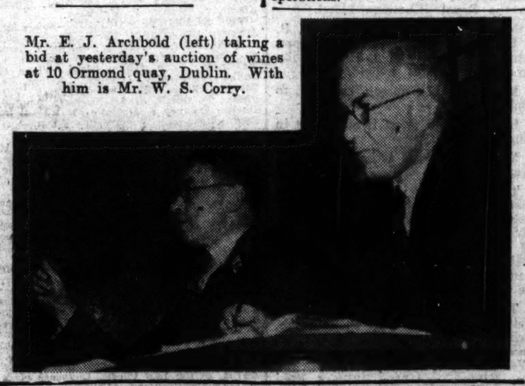

Mr. E. J. Archbold (left) taking a bid at yesterday's auction of wines at 10 Ormond quay, Dublin. With him is Mr. W. S. Corry.

ITALIAN NAVY

TWO YEARS' CASUALTIES

ROME, Tuesday.—On the eve of Navy Day celebrations, the Italian News Agency to-day published a list of Italian naval casualties in the first two years of war.

The total of 25,534 is made up as follows:—Killed, 136 officers, 1,818 men; wounded, 244 officers, 2,532 men; missing, 494 officers, 8,256 men; prisoners, 630 officers, 11,433 men.

The Agency states that the following losses have been inflicted in the Mediterranean, Atlantic, and Red Sea:—Battleships, 3 sunk, 1 damaged; cruisers, 10 sung, 20 damaged; aircraft carriers, 1 damaged; destroyers, 22 sunk, 10 damaged; submarines, 55 sunk, 3 damaged; other ships and tankers, 136 sunk, 13 damaged.

The total tonnage of the above shipping sunk is given as 1,191,238. The total of merchant shipping sunk is given as 1,313,000 tons.—(Reuter.)

MERCHANT SHIPS LOST

CAPE TOWN, Tuesday.—The loss of three merchant ships in waters adjacent to the eastern coast of South Africa was announced to-day by the naval authorities at Simonstown.—(Reuter.)

WASHINGTON, Tuesday. — The Navy Department announces that a medium-sized Norwegian merchantman has been torpedoed in the Atlantic. The survivors were landed at East Coast ports.—(Reuter.)

POULAPHOUCA SCHEME

The Poulaphouca hydro-electric scheme, it is estimated, will provide an additional 30 million units of electricity yearly, an *Irish Times* reporter was informed yesterday.

The Shannon scheme generates 300,000,000 units and the Pigeon House 150,000,000.

IF INVASION COMES

BRITAIN PLANS AHEAD

The part civilians will play in Great Britain in the event of invasion was defined in plans published last night by the British Ministry of Home Security.

"Neither busybodies nor independent action by civilians will be tolerated," it was stated; "but the watchword is: 'The Government expects that every stout-hearted citizen will use all his powers' to overcome stray marauders.'" The plans have been prepared, it is explained, not because the Government wish to indicate that invasion is imminent, but because it is important that we should be fully prepared. Regional Commissioners will at once assume all the functions of central government in invasion if contact with the Government is impracticable. Zone war courts will take over the administration of justice, and any member of the armed forces may claim the help and obedience of civilians.

Civilians will be enrolled, conscripted if necessary, and allotted tasks such as trench-digging, clearing or blocking roads, and first-aid work; maintain messenger services if communications fail, and help in ascertaining water, food and tool supplies. If a town or village is cut off the military commander will take over, but should this not be possible the chairman of the Invasion Committee will be responsible for any necessary action. There will be drastic restrictions of all kinds, especially regarding supplies, communications and travel.

TWO BRITISH NAVAL V.C.'s

The V.C. has been awarded to Lieut. Peter Scawen Watkinson Roberts, R.N., and Petty Officer Thomas William Gould, of the submarine Thrasher.

DUTCH HARBOUR BATTLE MYSTERY

U.S. AWAITS MORE NEWS

ALL America (says Reuter) is awaiting news of the naval battle off Dutch Harbour, Alaska, about which there has been official silence since the hint given by Admiral King, Commander-in-Chief, United States Fleet, that something was "going on" in the area. The Navy Department at Washington, like the public, appears to be without information.

Japan's total naval strength is still sufficient to carry out offensives, but she has probably lost fifty per cent. of her original strength in aircraft carriers—a serious blow in view of the vital rôle aircraft are playing in modern warfare. Though full details are still not known, it is thought that Japan may have lost as many as five carriers in the Midway action.

AIRMAN'S STORY

An American airman, pilot of a torpedo 'plane shot down in the battle, has described how, as he floated in his dinghy, he watched three Japanese 'planes' carriers furiously blazing. Two were of the Kaga class—the only two known to exist — Japan's biggest carriers, which carried from 50 to 60 planes each.

In the Southern Pacific, preparations to meet the Japanese threat there are growing. American troops who have arrived in strength in the strategically-important French island of New Caledonia, are reported to be "splendidly equipped for its defence." Along Australia's coastline reconnaissance aircraft are maintaining a close and constant watch for Japanese submarines, and Mr. A. S. Drakeford, Australian Air Minister, stated yesterday that Allied 'planes are ready for immediate action should Japan attempt invasion.

CHINESE ESTIMATE

Chinese reports state that the Japanese naval forces which took part in the Midway battle comprised four battleships, four to six aircraft carriers, four heavy cruisers, five light cruisers, three seaplane tenders, 34 destroyers and 200 aircraft.

An unidentified Japanese Admiral interviewed by the Tokyo *Asahi Shimbun*, quoted by German radio yesterday, according to a Reuter New York message, asked the Japanese people to remain calm, and added: "The situation could never be such that one side could continuously gain brilliant victories while the other side endured only losses."

German radio said that complete silence was being maintained in Tokyo last night on the naval battle, "alleged by United States authorities to have taken place off Midway Island. So far neither official nor semi-official circles nor newspapers in Japan have made any reference to the alleged naval battle," the radio said.

U.S.-BRITISH WAR EFFORT

TWO NEW BOARDS

Mr. Churchill, on behalf of himself and President Roosevelt, last night announced that, in order to complete the organisation needed for the most effective use of the combined resources of the United States and the United Kingdom for the prosecution of the war, there have been established a Combined Production and Resources Board and a Combined Food Board.

WASHINGTON, Tuesday. — President Roosevelt said that the Production Board will be headed by Mr. Donald Nelson, United States Production Chief, and Mr. Oliver Lyttelton, British Minister of Production. The Food Board will be headed by Mr. Wickard, Secretary for Agriculture, and Mr. R. H. Brand, head of the British Food Mission in America.

Asked whether the new Anglo-American Production Board would aim at the standardisation of production, President Roosevelt said to-day:—"We have been doing that all along, and will keep on doing it." He pointed out that, while Canada was not specifically mentioned, it was included for all practical purposes in the over-all programme for co-ordinating production. By pooling information and getting the totals required for all needs, he said, the Board would get a correct picture of over-all food problems, thus avoiding unnecessary hardships. America might have to give up some things to the other United Nations in order to achieve an equal and just distribution of food to all concerned.—(Reuter.)

HERR HEYDRICH BURIED

Herr Heydrich, Deputy Protector of Bohemia and Moravia, who died on June 4th from wounds received in Prague on May 27th, was buried yesterday in the Invaliden Cemetery, Berlin, in the presence of Herr Hitler and other leaders, states the Press Association and Reuter.

Herr Himmler, Chief of the Secret Police, delivered a eulogy and said that, even when wounded, Herr Heydrich fired shots at his assailant. Another disclosure was that he had been shot down while piloting a fighter on the Russian front. "That was the only secret he kept from me," said Herr Himmler, who also described Herr Heydrich as "that man of the purest character and of exemplary modesty, in that he always let his work speak for himself." He always refused to be guarded, "and that is how he came to be hit by an English bomb on May 27th. It is our holy duty to avenge him."

Herr Hitler, after the eulogy, pinned the highest German order to the dead man's tunic, and laid a wreath on the coffin, after which, turning to the assembly, he described Herr Heydrich as "one of our martyrs."

He embraced Herr Heydrich's two small sons and left the hall. The coffin was then taken to the cemetery.

Prague Radio announced that 41 more Czechs were executed yesterday. The total number of executions since the attack on Herr Heydrich is now 275.—(Reuter.)

RECRUITING APPEAL

Appeals for recruits for the Defence Services were made last night at a meeting held in Monkstown, County Dublin.

Mr. Sean Brady, T.D., said there still remained a number of young and middle-aged men outside the services, and were untrained.

The Rev Father Dunne, C.C., said the one great defect to-day was that of the selfishness of people who refused to do anything for their neighbours. Father Dunne appealed to the women to enrol in the services.

Mr. J. A. McCarthy, S.C., said the L.S.F. only asked from adults an average of four and a half hours a week.

DUBLIN'S FIRST DAY OF COUPONS

DRAPERS FEAR TRADE REDUCTION

AFTER the initial mild shock—and some dislocation—caused by the introduction yesterday of the long-expected scheme of clothing rationing, the Irish drapery trade, settling down to an examination of the position, concluded that certain modifications are essential in the interests of business.

The Drapers' Chamber of Trade, meeting in Dublin yesterday, resolved to ask the Minister for Supplies to receive a deputation of representatives of the trade and of the Irish Union of Distributive Workers and Clerks, with the object of smoothing over anticipated difficulties.

It was learned last night that the Chamber had failed to obtain the personal interview with the Minister which they sought.

Claiming that the coupon system on its present basis, restricted average spending capacity on clothes to £8 per head of the population per annum, the Chamber's resolution asserted that the enforcement of the Order in its present form would unnecessarily, having regard to the large stocks on the hands of the retail trade, reduce trade by approximately 80 per cent. of its former volume, with a proportionate reduction in employment. The possibility of some modifications being made when the effect of the scheme is fully examined is quite likely, bearing in mind the Minister's expressed readiness to entertain representations. It is admitted freely in the drapery and outfitting trade that during the last two years the volume of business transacted has been much higher than in any year since the Great War, and that undoubtedly much of the swollen trade was due to Northern Ireland and British purchases.

The stocks held in the country still, nevertheless, are large, but Eire is entirely dependent on existing stocks, utility clothing being unexportable, and unless there was an assurance of regular supplies from England it would be extremely dangerous to allow the drain to continue unchecked.

CHIEF GRIEVANCE

From the business viewpoint, which holds that there will be no hardship on the public, most people having normal supplies of clothing, the principal grievance centres round the rationing of certain commodities with which the country is extremely heavily stocked. It is considered, for instance, that the value of the coupon should be greater in relation to rayon, artificial silks and summer clothing materials, of which much more than normally is required is available. Should the scheme encourage a tendency on the part of the public to preserve coupons for winter clothing, the loss of trade in these materials will be heavy, apart from the dead loss caused by the deterioration of the materials and the dictates of fashion.

On the general question of the meagre value of the coupons, it is evident, however, that the aim here is to make it impossible to buy with an advantage over the rationing system in England or Northern Ireland, and to prevent even indirect purchasing from outside sources. The fact that prices have not been controlled in conjunction with the rationing leads to the interesting speculation of keen competition for the better-class clothing materials, with the probability of a rise in prices, because the advantage undoubtedly will lie with the person who can afford to purchase high-class material giving long wear.

TAILORING TRADE

In the tailoring trade the situation is equally difficult to appraise. Tailors generally have been very busy in the last few months, and many of them have piled up orders which would keep them working at peak production for several months to come. To some extent this was due to a rush by the public in anticipation of rationing, and many individual orders for as many as three or four suits were laid. Such unreasonably heavy buying receives a death blow from the scheme, and there appears to be no alternative to a cancellation of those orders. In the excitement of yesterday many people overlooked the obvious advantages of the pool system, and there probably still are people who feel that they cannot have that suit of clothes they had promised themselves until October. Under the pooling system it is quite within the capacity of most people, in the normal course of purchasing, to have their suit of clothes at any time before October by dipping into the family pool.

It would appear that the trade in waterproof goods will be severely hit by the coupon requirement of thirty-six for a mackintosh or raincoat. There are fairly large stocks of these goods held in Dublin, the bulk of them having been imported, and it is feared that the tendency on the part of the public will be towards the purchase of cloth coats in preference.

FEMALE OUTLOOK

MORE PAINTED LEGS

By Our Woman Correspondent.

After a hectic day of "blind" buying, women woke up yesterday to the realities of rationing and reviewed their purchases. It came as no surprise that all kinds of clothing are now rationed, but mistakes had certainly been made like that of the lady who had concentrated on footwear and laid in fifteen pairs of shoes.

Stockings are the main problem, for, with an allowance of fifty-two coupons, women may allow themselves, roughly, one pair per week—that is, if they don't buy anything else during the year. The number of painted legs will increase during the summer months, for wise people will conserve their supplies until the colder weather.

NO COUPON, NO SALE

The shops yesterday had a somewhat woe-begone appearance, and were a striking contrast to the scenes of teeming crowds on the previous day. Nevertheless, they were not deserted. It was "window shopping" for most women, although some brave people exchanged a few of the precious coupons for some essential purchase.

The prospect for the future seems to be that clothes will be cherished as never before, and that there will be extravagant flights of fancy in hats and shoes, for on these articles of apparel only can the women let themselves go without the shadow of the ration book dimming their effect.

BRIDE'S PROSPECT

Costume planning will provide an outlet for feminine ingenuity, and girls will go dancing this year in old evening dresses, refurbished with unrationed trimmings. The prospective bride will find her difficulties enormously increased, for her trousseau plans will now be seriously upset.

CLOSING OF MILLS

Deputies Sean McEoin and George Bennett have given notice to move in the Dail for the revocation of Emergency Order No. 165, which concerns the licensing of mills and their use. The motion asserts that the Order is being unjustly and harshly used. The Order empowers the Minister for Supplies if he considers it expedient for the conservation of supplies essential to the life of the community to close any mill. The same deputies have put down motions to annul orders made by the Minister closing down three mills in Co. Limerick.

Distinction in Footwear!

Times are difficult. Conditions vary from day to day, uncertainty pervades. Stephens & Bourke, however, offer their unstinted service as heretofore.

Ranges are as comprehensive as they can be, and the value for money offered in accordance with the firm's traditions.

Stephens + Bourke Ltd

SHOEMAKERS

26 STEPHEN'S GREEN, 14 COLLEGE GREEN, 216 RATHMINES ROAD.

Artwork.

Consider these facts about Prescotts' Optical Service

Since 1875 GEO. PRESCOTT & SON have been offering eye sufferers the benefit of their skill and experience, and from then until the present day have tested the eyes of over a quarter of a million people. Practitioners in the most advanced developments of modern optical research, their policy has always been to provide the public with a first-class service at moderate cost. Their files contain thousands of unsolicited letters, paying tribute to the efficiency of the testing methods employed and to the satisfaction which patients have derived from their glasses. You can be certain when you consult PRESCOTTS that you obtain

1 a thorough test for incipient, developed or remote defects, and are not discharged until the examiner is absolutely satisfied that your condition has been diagnosed and rectified;

2 the wonderful advantages of the new precision apparatus, used exclusively by PRESCOTTS—the REFRACTING UNIT and the KERATOMETER. Operated by experienced examiners, it is direct, precise, reliable, and unfailingly registers the condition of your eyes;

3 a choice of the largest variety of frames in the country—an abundance of styles and shades, in horn-rimmed and rimless spectacles. PRESCOTTS would be glad to advise you on the style best suited to your facial characteristics;

4 completely impartial advice and individual attention. If your eyes are faulty you will be told so, and a suitable remedial prescription will be compounded; if not, you will, at least, feel confident and secure in the knowledge that you have been tested with the apparatus most approved by modern science

Illustrated on right is the REFRACTING UNIT, which quickly diagnoses symptoms and their cause, and registers the slightest defect present. Remember, neglect is dangerous. Make sure that you obtain skilled advice by 'phoning 72506 for a test to-day.

GEO. PRESCOTT & SON

18 UPR. O'CONNELL ST. (Next Savoy) DUBLIN.

PUBLIC AMUSEMENTS.

GAIETY THEATRE
Nightly at 7. Matinee Saturday, 2.30.
A New Comedy by Harry O'Donovan.
"The Invasion of Carrickroe."
With MAY DEVITT, DENNIS BARRY.
Booking Daily, 10 a.m. to 9 p.m.

OLYMPIA THEATRE.
7.30.....ONCE NIGHTLY.....7.30.
Commencing Monday Next, 15th June.
DIANA ROMNEY,
IN
NOEL GORDON'S FAMOUS PLAY,
"WHITE CARGO."
FIRST TIME IN DUBLIN IN ITS ENTIRETY.
Box Office 10.30-6. 'Phone 22962.

GATE Longford Productions.
Nightly at 7.30 p.m. (Exactly).
Matinee Saturday, 2.30.
"THE TWO MRS. CARROLLS."
By Martin Vale.

METROPOLE To-day at 2.35, 4.40, 6.50, 9.5.
SUSANNA FOSTER—WALTER ABEL
"HEARTS IN SPRINGTIME."

GRAFTON Continuous 2 to 10.30.
2.40, 4.45, 6.50, 8.55
GEORGE FORMBY in
"SOUTH AMERICAN GEORGE."
Linden Travers—Enid Stamp Taylor.

CORINTHIAN.
WILLIAM LUNDIGAN, in "SAILORS ON LEAVE." 2.15, 4.40, 7.5, 9.30. GENE AUTRY, in "SUNSET IN WYOMING." 3.35, 6.0, 8.25.

THEATRE DE LUXE
Dublin's Super Cinema. 3-10.30 p.m.
Gene Tierney and George Sanders.
"SUNDOWN."
At 3.31, 6.17, 9.03.

ASTORIA DUN LAOGHAIRE.
At 4.20, 6.45, 9.10.
Fredric March, Carole Lombard, in
"NOTHING SACRED,"
Thursday: "LADY FOR A NIGHT."

GREEN—3.0, 5.35, 8.15—Errol Flynn, Fred Macmurray, Ralph Bellamy, "DIVE BOMBER."

RATHMINES FEIS
4 p.m.—Piano Duets—Under 12.
5 " " " 16.
7 " —Mezz.-Soprano Solo.
4.30 p.m.—Elocution—Under 10.

TRINITY WEEK.
To-day (Wednesday), 10th June,
COLLEGE RACES, 2.30 p.m.
TRINITY WEEK DANCE.
METROPOLE BALLROOM, 10-3.
Admission, 7/6 each.

GOVERNMENT NOTICES.

EMERGENCY POWERS (No. 118) ORDER, 1941. SUSPENSION OF SECTION 5 OF THE CONTROL OF IMPORTS ACT, 1934 (No. 10) ORDER, 1942.

An Order has been made by the Minister for Industry and Commerce suspending, during the period from the 10th June, 1942, to the 9th December, 1942, the prohibition imposed under the Control of Imports Act on the importation of:—

(a) Household Brushes (Quota Order No. 26).
(b) Toilet Brushes (Quota Order No. 28).
(c) Miscellaneous Brushes (Quota Order No. 28).

Copies of the Order will be obtainable in due course from the Government Publications Sale Office, 3-4 College Street, Dublin, or through any bookseller.

Department of Industry and Commerce, 10th June, 1942.

N 3638. W.H.Co.

UNEMPLOYMENT ASSISTANCE (SECOND EMPLOYMENT PERIOD) ORDER, 1942.

Notice is hereby given that, on the 2nd June, 1942, the Minister for Industry and Commerce made an Order entitled "Unemployment Assistance (Second Employment Period) Order, 1942." The effect of the Order will be to exclude from the receipt of Unemployment Assistance during the period from the 17th June, 1942, to the 27th October, 1942, any person whose place of residence is situated outside the boundary of any county or other borough or of any urban district or of any other incorporated town with the exception of certain classes of persons specified in the Order.

The Order will be published in due course, and copies may be obtained from the Government Publications Sale Office, 3-4 College Street, Dublin, or through any bookseller.

Department of Industry and Commerce,
N 3638. W.H.Co.

GOVERNMENT NOTICE.

STATUTORY RULES AND ORDERS, 1942, NO. 207.

EMERGENCY POWERS (RATIONING OF YARN. CLOTH AND CLOTHING) ORDER, 1942.

Copies of the above Order purchased before 12 noon on the 9th instant contain printer's errors. All purchasers of such copies may have them replaced on presentation to the Government Publications Sales Office, 3 and 4 College St., Dublin, by copies in due order.

HOTELS AND HOLIDAY RESORTS.

ST. ANDREW'S HOTEL,
EXCHEQUER STREET, DUBLIN.
Convenient to Shopping and Commercial Centres. Visitors are assured of every modern comfort. All rooms Hot and Cold water. Exceptional new low charges. Bedroom and Bath 4/6. Bedroom with full Breakfast 8/-. 4-Course Luncheons 2/3. 5-Course 2/6. Teas: Plain 1/-. Teas with Meat Extras from 2/6.
Proprietress, Miss Johnston. 'Phone 23279.

SUMMER HOLIDAYS.
SALTHILL HOTEL,
MONKSTOWN, CO. DUBLIN.
OVERLOOKING DUBLIN BAY AND DUN LAOGHAIRE HARBOUR.
Railway Station Adjoins Hotel Grounds. Trams Pass Gates.
Meals Interchangeable with ROYAL HIBERNIAN HOTEL, DUBLIN.

ALEXANDRE HOTEL,
DUN LAOGHAIRE.
Overlooking the sea.
One minute boat train, 'bus.
Tel.—81071.
Moderate terms. Garages
MRS. ROUILLER.

KILLINEY (CO. DUBLIN).
COURT-NA-FARRAGA HOTEL,
Opposite Rail Station.
'Phone—Dun Laoghaire 83443.

SHANGANAGH CASTLE HOTEL.
TENNIS, GOLF, SEA BATHING.
On 'Bus Route. 'Phone: Shankill 81.

WAVERLEY HOTEL,
HILL OF HOWTH,
CO. DUBLIN.
Excellent Catering. Moderate Terms.
Proprietors—J. and W. BROWNE.
Phone: Howth 31.

SPEND YOUR SUMMER HOLIDAYS AT
CLIFF CASTLE HOTEL
(DALKEY).
OR
BEL AIR HOTEL
(ASHFORD, CO. WICKLOW).
Telephone—81934. Ashford 9.

GLENEALY HOTEL, LTD.
(formerly Glencarrig Guest House), WICKLOW.
Under same Management as Londonderry Hotel, Portrush.
Newly furnished. Own Farm. Milk, Fruit and Vegetable Gardens.
Railway Station directly opposite. 'Buses pass entrance. On main Dublin-Wexford route.
Terms on application. Telephone—Gleneraly 4.

STAY AT THE
EGLINTON HOTEL,
SALTHILL, GALWAY.
Ideal for Holidays. 'Phone: Salthill 25.

BOARDING AND HOLIDAYS.
ALL-IN" Holidays from Dublin. Illustrated programme from Leslie Harris Travel, 12 College Green, Dublin. 'Phone 22262. X
BRAY—Hotel Bella Vista, finest position sea front.—Miss Reynolds late Wave Crest Hotel, Proprietress.
BRAY—Kinvara Hotel, Esplanade; excellent catering. 'Phone Bray 57, or write Proprietress. X

CONTRACTS.

DUBLIN BOARD OF PUBLIC HEALTH.
NOTICE TO CONTRACTORS.
The County Commissioner, administering the affairs of the Dublin Board of Public Health, invites Tenders for the construction of a New Dug Well and Erection of Pump thereon, at Killossery Schools (Rollestown), Co. Dublin.
Particulars of the work and Official Tender may be obtained at the Offices of the Board's Engineer, No. 6 Parnell Square, Dublin.
Sealed Tenders, endorsed "New Dug Well, Killossery Schools," and addressed to the undersigned, to be received up to 12 noon on the 26th June, 1942.
The lowest or any Tender will not necessarily be accepted.
By Order:
FRANCIS A. MAGUIRE,
Acting-Secretary.
Offices: 11 Parnell Square, Dublin.
Date: 10th June, 1942.

DUBLIN BOARD OF PUBLIC HEALTH.
The County Commissioner, administering the affairs of the Dublin Board of Public Health, invites Tenders for the supply and delivery of 1,670 lineal yards of 4" diameter Asbestos Cement Pressure Pipe, complete with Joints, or 4" diameter Cast Iron Water Pipes, all Class "B."
Tenders for this quantity or smaller quantities will be received by the undersigned up to 12 o'clock noon on 23rd June, 1942.
By Order, FRANCIS A. MAGUIRE,
Acting Secretary.
Offices: 11 Parnell square, Dublin.
Date: 10th June, 1942.

ROYAL Film at 2.10, 5.55, 9.30. Show at 4.20, 8 o'c.
George SANDERS, Wendy BARRIE:
"A DATE WITH THE FALCON."
8th Edition, "IT'S IN THE BAG."
Noel Purcell, Eddie Byrne, J. C. Browner, Jimmy Campbell and Royal Orchestra.
Also MERRY MACS in
"MELODY LANE."
"HELLZAPOPPIN."

REGAL ROOMS CINEMA. At 2.25, 4.40, 6.50, 9.0.
The Gay, Romantic Drama!
Charles Boyer, Margaret Sullavan,
"APPOINTMENT FOR LOVE."

SAVOY At 2.55, 5.07, 7.19, 9.31.
Lorraine Day, Barry Nelson.
"CHINA CARAVAN."
"NIAGARA FALLS."
With Tom Brown.

CAPITOL To-day, at 2.12, 4.35, 6.58, 9.21.
Otto Kruger and Gloria Dickson, in "THE BIG BOSS."
Anita Louise in "TWO IN A TAXI."
DINE at the HALL CAFE or OAK LOUNGE.

CARLTON Last 2 Days! 2 o'c., 4.25, 6.55, 9.20.
"BOMBAY CLIPPER,"
with William Gargan and Irene Hervey.
Also "RIDERS OF DEATH VALLEY."
"HOT SPOT"—FRIDAY—"HOT SPOT."

ADELPHI At 2.0, 4.32, 7.4, 9.35.
Walt Disney's Technicolour Feature.
"DUMBO."
Additional: "OBLIGING YOUNG LADY."

ASTOR.
Clifford Evans, Deborah Kerr, the Stars of "Love on the Dole," united again in "PENN OF PENNSYLVANIA." A tale of True Dramatic Grandeur. Daily at 2.30, 4.40, 6.50, 9.5. First time in Ireland.

PAVILION Dun Laoghaire. At 3.55, 6.25, 8.55.
To-day: Melvyn Douglas in "HOLD THAT MAN"
Thursday: BETTE DAVIS in "THE LITTLE FOXES."

REGENT CINRMA, BLACKROCK.
"LADY BE GOOD."
Thursday: "SMILING THROUGH."

FIRST RACE 3.0 P.M.
Free Cycle Parks All Entrances.
PHŒNIX PARK RACES,
SATURDAY NEXT, June 13th
£950 IN STAKES.
£60 FREE FORECAST.
GARDA SIOCHANA BAND.
THE RACECOURSE IS TWO AND A QUARTER MILES FROM THE MAIN PARK GATE.

KITCHEN RANGES
FOR TURF BURNING.
MAGUIRE & GATCHELL, LTD.,
7 DAWSON STREET, DUBLIN.

LEGAL NOTICES.

NOTICE OF CHARITABLE BEQUESTS.
In the Goods of
REV. PATRICK TWOMEY SHEAHAN, late of Mourneabbey, Mallow, in the County of Cork, Parish Priest, Deceased.

NOTICE is hereby given, pursuant to the Statute 30 and 31 Vic., Cap. 54, that the above-named Deceased, who died on the 25th day of February, 1942, by his Will, dated the 23rd day of March, 1940, made the following Charitable Bequests:—(1) £400 to the Trustees of the Trust known as the Maynooth Mission to China for the objects of said Trust; (2) £100 to the Executors to be distributed by them in such shares as they should think fit for Masses; (3) £50 to the Superior of the Jesuits of Leeson street, Dublin for the Jesuit Missions to China; (4) £100 to the Superior of the African Missions, Wilton, Cork, for the said Missions; (5) The residue of his estate, after payment of the above and other legacies, to the Executors in trust to expend one-half thereof on Masses and the other half on such charitable objects in Eire as they should think fit.

Probate of the said Will was on the 2nd day of June, 1942, granted forth of the Dublin District Registry of the High Court of Justice, Probate, Eire, to the Reverend Daniel McCarthy, of Ballindangan, Mitchelstown, Co. Cork, Parish Priest, and the Reverend Michael Boylan, of Newmarket, Co. Cork, Parish Priest, the Executors named in the said Will.

Dated this 8th day of June, 1942.

DAVID J. O'MEARA and SON, Solicitors for the Executors, Mallow, Co. Cork.

To the Commissioners of Charitable Donations and Bequests in Eire, and all others whom it may concern.

EIRE.
AN CHUIRT BHREITHIUNAIS CHUARDA.
(CIRCUIT COURT OF JUSTICE.)
DUBLIN CIRCUIT.
In the Matter of an Application by
MARGARET SEXTON and ELLEN SEXTON, both of Power's Hotel, 47/48 Kildare street, in the City of Dublin, for an Extension of Certificate, or, in the alternative, a New Certificate.

Take Notice that it is the intention of the undersigned Margaret Sexton and Ellen Sexton, of 47/48 Kildare street, in the City of Dublin, to apply to the Court at Chancery place, in the City of Dublin, on the 6th day of July, 1942, for a Certificate to entitle and enable them to obtain an Excise Licence to sell beer, cider, spirits and any intoxicating liquor by retail or for consumption on or off the premises the second floor containing four rooms and lavatory of and in the house, Number 48 Kildare street, in the Parish of St. Anne and City of Dublin, or, in the alternative, for a New Certificate to enable said Applicants to sell said liquors as aforesaid in the house and premises situate at 47 Kildare street and the second and third floors of and in the house, 48 Kildare street, in the Parish of St. Anne and City of Dublin.

ELLEN SEXTON.
MARGARET SEXTON, Applicants.
A. E. ASHTON, Solicitor for Applicants, 6 Westmoreland street, Dublin.
To: The Senior Justice assigned to the Metropolitan District No. 31, Inns quay, Dublin.
The Superintendent, Garda Siochana, "B" Division, Dublin.
The County Registrar, Chancery place, Dublin, and to all others whom it may concern.

PUBLIC NOTICES.

ROYAL ACADEMY OF MUSIC, MARYLEBONE ROAD, LONDON, N.W.1.
L.R.A.M. EXAMINATION.
Last day of entry for September examination—to be held in LONDON only—June 30th, or with late fee (5/-), July 12th, 1942. Approximate dates of examination, September 7th to 11th.
For further particulars apply to Miss Maud Davin, A.R.A.M., Dun Gaoithe, Sandyford, Co. Dublin, Hon. Local Representative, or to the Secretary of the R.A.M.

REGISTRATION OF CLUBS (IRELAND) ACTS, 1904/1927.
TAKE NOTICE that I intend to apply at Bray District Court on the 26th day of June, 1942, for a renewal of the Certificate of Registration of Kilcroney Golf and Country Sports Club.
Dated this 8th day of June, 1942.
JAMES E. GIBNEY,
Secretary, Kilcroney Golf and Country Sports Club.

PATENTS.
NOS. 16154 and 16155—IMPROVED PROCESS FOR THE MANUFACTURE OF GLASSWARE AND PRODUCT PRODUCED THEREBY.
The Proprietors of the above Patents desire to enter into arrangements, by way of Licence or otherwise, for the exploitation of the inventions in this country. Apply:—
TOMKINS & CO., Patent and Trade Mark Agents, Switzers Building, 94 Grafton street, Dublin.

PATENTS.
NO. 16134—IMPROVEMENTS IN OR RELATING TO COKING & CRACKING OILS.
The Proprietors of the above Patent desire to enter into arrangements, by way of Licence or otherwise, for the exploitation of the invention in this country. Apply:—
TOMKINS & CO., Patent and Trade Mark Agents, Switzers Building, 94 Grafton street, Dublin.

JOHN POWER & SON, LIMITED.
5 P.C. DEBENTURE STOCK ISSUE.
Please note that the Transfer Books of the Company will be Closed from the 17th June to the 30th June, 1942, both days inclusive.
By Order.
J. M. RYAN, Secretary.
John's Lane Distillery, Dublin.
10th June, 1942.

THE MAGDALEN CHURCH, LOWER LEESON STREET.
A SERVICE OF HEALING
Will be held This (Wednesday) Afternoon at 3 o'clock.

SHIPPING

ROYAL MAIL
BRAZIL, URUGUAY & ARGENTINA.
WEST INDIES & NORTH PACIFIC.
For further particulars apply to
ROYAL MAIL LINES, LTD.
London—Royal Mail House, Leadenhall St., E.C.3.
Liverpool—Goree Water St. (3).
Dublin—Hewett's Travel Agency, D'Olier street; British and Irish Steam Packet Co., Ltd., 27 Sir John Rogerson's Quay; Thomas Cook and Son, Ltd., 118 Grafton St.; or Local Agents.

CHURCH SERVICES

ST. PATRICK'S CATHEDRAL.—10, Matins and Litany. 4, Evensong. Men's voices.
CHRIST CHURCH CATHEDRAL.—10.45, Matins. 3, Evensong. Men's voices only.
CHRIST CHURCH, Leeson Park.—9.45, Intercession. 11.30, H.C.
THE MAGDALEN CHURCH, Lower Leeson street (the Church's Ministry of Healing).—8, H.C. 5, Healing Service.
ST. WERBURGH'S PARISH CHURCH.—8 a.m., Rev. S. McPhail.
FIRST CHURCH OF CHRIST, SCIENTIST, Dublin, Lower Baggot street, is branch church of The Mother Church, The First Church of Christ, Scientist, in Boston, Mass. Services Sunday, 11.30 a.m. and 7 p.m.; Sunday School, 11.30 a.m. Wednesday: Testimony Meeting, 8 p.m. Christian Science Reading Room (same address) open daily, except Saturdays, from 2 to 5.

Irish Times

WEDNESDAY, JUNE 10, 1942.

Sebastopol

While the world still is waiting anxiously for the start of the widely advertised spring offensive in Russia, the Germans are biding their time, and, instead of embarking on a general attack, seem to be contenting themselves for the moment with piecemeal operations against isolated points. About a month ago, for example, they made a fierce onslaught on the Kerch peninsula, which cost them a large number of men and machines, but resulted finally in the expulsion of the Russian forces from the easterly tip of the Crimea. The occasion, incidentally, was seized by Marshal Timoshenko to mount a formidable offensive in the Kharkov area, in an effort to divert the Germans' attention from the Crimea and, at the same time, to forestall any attempt by Herr Hitler's High Command to open an offensive against the Caucasus. It was announced yesterday that the Germans had started yet another small-scale offensive, this time against the Russian fortress of Sebastopol. For more than seven months this historic fortress has been besieged. It has been subjected to a series of violent assaults, but, although the Russians have been driven from the rest of the Crimea, Sebastopol has defied all efforts to reduce it. The present attack seems to be on a larger scale than any that has been launched hitherto. Russian reports declare that the Germans apparently are "prepared to pay almost any price to seize Sebastopol"; but, so far, at any rate, the fortress has withstood all assaults. According to German reports, the capture of Sebastopol is only a matter of time; but military commentators in Berlin admit that the Russian defences and fortifications are of the most modern type, consisting mainly of anti-tank ditches and minefields, and that the fighting is being conducted with "undiminished fury." General von Manstein's command in the Crimea seems to have been reinforced strongly since the beginning of the attack on the Kerch peninsula. Reports from Moscow, describing the assault on Sebastopol, speak of "wave after wave" of shock-troops, supported by tanks, heavy artillery and dive-bombers; but the Russians claim to have driven them all back with heavy losses to the Germans.

It is not easy to understand the German plan, which is entirely different from that which was put into operation twelve months ago. Piecemeal offensives may score local successes, but they suit the Russian book admirably, and, so far as the layman can see, can result ultimately only in a dissipation of striking power. The capture of Sebastopol would be a blow to Russia's naval power in the Black Sea, inasmuch as it would throw the Soviet Navy back on the sole remaining base of Novorossisk; but, in itself, it does not seem to be worth substantial sacrifices either of men or of material. Reports from Berlin suggest that the attack on Sebastopol is in the nature of a feint, which is intended to cover up more important operations elsewhere; but so far the Russians appear to hold the initiative on most other sectors of the front, and even at Kharkov, where three whole Russian armies were stated to have been annihilated, Marshal Timoshenko continues to show considerable fight. From the German point of view, local successes may be satisfactory, so far as they go; but time is advancing. Midsummer already is upon us, and, if Herr Hitler really intends to make a bid to finish the war against Russia this year, it is high time that his Generals should be on the move. Manifestly, the Russian armies to-day are markedly superior to those which opposed the German invaders last June. They have gained invaluable experience during the last twelve months. Their leadership has become more confident; and, above all, they have received substantial reinforcements of material from Britain and the United States. In these circumstances, one would have thought that the Germans by this time would have mounted their spring offensive on a really impressive scale. Less than five months of campaigning weather remain to them. They learnt last year that tricks cannot be played with the Russian winter, and if they delay much longer—whether by design, or because the pace is being set by Marshal Timoshenko—the chances of a military decision during the present year will become almost negligible.

Post-War Planning

The Very Rev. Canon Brennan, in his presidential address to the 38th Congress of the Irish Technical Education Association, has given cause for thought to the people of Ireland. He pointed out that at the end of the war some thirty or forty thousand young people will be sent home from England and a large number released from the Army, who will present a problem of unprecedented magnitude in the matter of employment. The young men and women leaving school at that time will be numerous enough to fill the vacancies occurring in the normal course of events; the remainder will have to be absorbed into the life of the country according to special plans. Canon Brennan stressed the fact that these plans must be made at once. The problem is bound to arise, and unless the country is ready to face it the difficulty of recovery will be extreme. There is no lack of possible work in Ireland. We have not reached such a stage of development that extensive land-reclamation and housing schemes are unnecessary. The inevitable objection that the State will be financially unable to embark on large-scale reconstruction plans is not valid. If money can be raised to cope with one emergency, it can be raised to cope with another. The work of national defence, on which our resources are at present concentrated, is vitally necessary, but it is unproductive. Plans for reconstruction, and for training the youth to handle such reconstruction, are a national investment. There is no suggestion that the principle of "relief works" should be revived. The work that is to be done is as important as the absorption of the workers. Other nations will have their own post-war problems to consider; they will have to alter the greatest war organisation in history to fit the purposes of peace. At present they need Irish labour, but after the war they will, in their own interests, be compelled to return our people to us; and it will be our responsibility to dispose of them. Plans of this sort are not made overnight. If the British Parliament, in the middle of a war, can find time to discuss reconstruction for peace, our own legislators have no excuse. Mr Derrig, Minister for Education, in replying to Canon Brennan, spoke largely about the Irish language campaign.

Semper Femina

A brief announcement in a contemporary, referring to a young woman who is the B.B.C.'s "Worker of the Week," says: "She bends copper pipes, which used to be considered work too strenuous for a woman." It is made clear enough that the young woman in question bends copper pipes, not as a variety of athletic diversion, as many people play squash-rackets, but in the course of her day's work in an aircraft factory; but, still, the announcement causes some uneasiness. This is not only a men's war. The army training that is developing tough young men is not confined to men alone. In industry, and in the women's forces, the young ladies of yesterday are fast becoming the Amazons of to-morrow. A few years ago crowds at the fairs or carnivals would flock to see female wrestlers, female weight-lifters, or even female athletes, as something of a curiosity. The hockey-player represented, to the ordinary man, the pinnacle of burly womanhood. Women, for all their sophistication, their motor driving and their tennis playing, were still the weaker sex. Now, however, the battle of the feminist seems to have been won. The weaker sex is bending copper pipes—"which used to be considered work too strenuous for a woman." This is the pæan of victory; equality is established. Woman, uncertain, coy, and hard to please, stands alongside man, no longer his slave, but his companion. She can walk with him, talk with him, fight with him, and bend copper pipes with him. The *donna* is no longer *mobile*, she is seated firmly in the seats of the mighty. Perhaps the new partnership of male and female will be stronger than the old blundering masculine autocracy, and the Brave New World will come swinging down upon the earth from the horizontal bar. Who can set the boundary to the march of a sex? The woman whose brawn can shape the world as well as man's will not leave it to his brain to direct operations. She will drive the engine the way she wishes. Man, who has been away with his particular army or home defence unit, and thinking how well the girls were carrying on at home, will find that the girls intend to continue to carry on. The female of the species will, indeed, be the more deadly; for the hand that rocks the cradle bends the copper pipe.

THE Duke of St. Albans has left Newtown Anner, Co. Tipperary, for England.

Lady Dobbs, who spent a few days in Dublin, has returned to Cappoquin, Co. Waterford.

Lady Charles Cavendish has returned to Lismore Castle, Co. Waterford, from Dublin.

Mr. W. Colclough has arrived in Dublin from Co. Cork and is staying at the Royal Hibernian Hotel.

Mr. George E. Allen and Dr. D. P. O'Brien, American Red Cross Representatives, have returned to Dublin from the South of Ireland.

Mr. T. G. MacElligott has gone to India.

Lady Castle Stewart is at present in England.

Mr. G. Deeds has arrived in Ireland from Argentina.

The engagement is announced, and a marriage will shortly take place between Frederick Herbert Gamble, H.M. Consular Service, younger son of Mr. and Mrs. F. W. Gamble, of Dalkey, Co. Dublin, and Janine, only daughter of Mr. and Mrs. Corbisier de Cobreville, formerly of Brussels.

The engagement is announced between Captain T. B. Weldon, Princess Louise's Kensington Regiment, second son of the late Colonel Sir A. Weldon, Bart., D.S.O., C.V.O., Athy, Co. Kildare and Mrs. Wilfred FitzGerald, 13 Raglan road, Dublin, to Marie Isobel French, W.R.N.S., eldest daughter of Captain the Hon. W. and Mrs. French, Croghan House, Boyle, Co. Roscommon.

The marriage arranged between Dr. Percival Griffith Patton and Irene Mary Burgess has been postponed until further notice, owing to illness.

Surgeon J. C. Flood has returned to 25 Lower Baggot street.

A first class service in Permanent Waving, including Eugène, Macdonald and Jamal (machineless) systems is available in Switzers well-appointed Hairdressing Salons.

June issue of *The Bell* on sale to-day at Eason's and all booksellers.

Where the rainbow ends—the Carrick-a-man Hotel, Greencastle, Co. Donegal. No permit required for travelling. Booking Agents: Inn-Service, 6 Commercial Buildings, Dame st., Dublin. 'Phone 73475.

Leaders of Fashion in all Spectacle Wear.—Dixon and Hempenstall, Grafton street.

Mai Geldof, 11 Wicklow street—Distinction in dressmaking, your own materials.

Easy to apply, quick-drying Peggy Sage nail polish adds new enchantment to hands. Brilliant and diamond-hard, it wears for days.

A lovely coat in the newest of Plaid Tweeds, colour scheme embracing black/beige/yellow. It has wide dolman sleeves and cross-cut panels in the skirt. 10 gns. at The Fashion Shop, 3 Grafton st., Dublin (over Barrett's).

Summer shoe fashions for town wear. See the displays at Stephens & Bourke.

Maguire and Gatchell are displaying Table Glass of Fashion and Exquisite China. New stocks received. Most acceptable and useful Presents, at 10 Dawson street, Dublin.

To Ladies.—Medical Appliances, Belts, etc. Artificial Silk Elastic Stockings which defy detection, or Lastex and Lastestar Stockings which need no covering hose and wash well. Lady Attendants.—Fannin and Co., Ltd., 41 Grafton St.

Brearley's, specialists. Baby Linen. Nursery Accouchement Sets. Price List.—2 Nassau Street, Dublin.

CRUISKEEN LAWN

By MYLES NA gCOPALEEN

THE ball climbs high into the air. It seems to pause, then to fall, falling slowly in the hot blue sky. Jamstutter races from Square Two, his inferior cotton "flannels" pinned by the wind to his fleet thighs—a white smear of speed on the bright June grass. Will he catch the ball? He will. HE DOES! He reaches for it with clean avid fingers. HE HAS IT! Good man, good man. Good old Jamstutter!

Again it rises in a long gentle lob. Observe the glint of sun on the gold-faced lace-holes. Now it falls with a soft elegance of descent. Jamstutter races from Square Two and again—YES—again he has caught it with prim peerless ease.

Up again, higher this time, its soft brown hue of baby hogskin blotted to a blackness against the hard glare of the heavens. Again Jamstutter moves lithely to his task. Will he catch it this time? Will he make Square Two in time? He is flitting across the grass like a hare——

The Plain People of Ireland: What is this game and who is this man Jamstutter? It doesn't sound like an Irish name.

Myself: The game is——WAIT! He's got it! He's caught it again! O good man, good man! Good old Jamstutter!

The Plain People of Ireland: Whoever he is he is not as good as Patsy, the Tipp goalie that stopped 52 sure scores in the 1937 hurling final.

Myself: But Jamstutter has a wooden leg.

The Plain People of Ireland: O, that's different. If he has a wooden leg, fair enough. He must be good so. Certainly that's very smart work for a man with wan leg. He's O.K.

Unique Opportunity

The other day at dusk on the outskirts of the Naul I caught a small verse-speaker. Myself and a friend stalked the little creature with nets for three hours. It was very exhausted when caught and offered hardly any resistance. We have it at present in the *Irish Times* office in a cage. It is nicely marked and would be a most acceptable gift for a member of WAAMA if you happen to be stuck for a wedding present. It may be inspected daily between the hours of 11 and 5. Ask for Miss Concordia Slush, my private secretary, who is in charge of the cage. There is no warranty, of course, as to the quality of the recitation or indeed that it will recite at all. If we fail to get a decent price the thing will be raffled.

I was once acquainted with a man who found himself present by some ill chance at a verse speaking bout. Without a word he hurried outside and tore his face off. Just that. He inserted three fingers into his mouth, caught his left cheek in a frenzied grip and ripped the whole thing off. When it was found, flung in a corner under an old sink, it bore the simple dignified expression of the honest man who finds self-extinction the only course compatible with honour.

Chat

Does Proust affect you terribly? Emotionally, I mean?

Nao, not rahlly. His prose does have that sort of . . . glittering texture, rather like the feeling one gets from the best *émaux Limousins*. But nao . . . his peepul . . . . thin, yeou knaow, thin . . . . dull, stupeed.

But surely . . . . surely Swann . . . . ?

Ah yes . . . . If all his geese were Swanns . . . .

LEGAL DIARY

LAW NOTICES—Wednesday, June 10.

THE SUPREME COURT, 11. For Hearing—Buckley v. Royal Bank of Ireland (at hearing).

THE REGISTRAR OF WARDS OF COURT. Before the Registrar, 11.30—Blayney, minors, summons; Mc Cann and Murphy; Barrett, minors, sign cert. adj.; F. F. Cullinan and Co. and G.S.; s. facts, F. F. Cullinan and Co.; Gibbon, minors, sign cert. adj.; W. J. Cooke; settle report, W. O. Armstrong; summons adj., Hamilton, Craig and Mitchell. Before the Assistant Registrar, 11.30. Exparte Applications. Before Mr. Donovan, 11—Elvers, minors, vouch account. D. J. Reilly and Co.

THE HIGH COURT. In Court 5, 11—Hon. Mr. Justice Hanna, Hon. Mr. Justice Gavan Duffy, Hon. Mr. Justice Martin Maguire. For Judgment—The State (Kitty Power) v. Jones and another. On Notice—The State (Mary Kingston) and Mr. Honour the Circuit Judge of Cork City and County. In Court 6. The Hon. Mr. Justice Black, 11. Action (and Motion)—Beaumont v. Figgis (at hearing).

THE MASTER OF THE HIGH COURT, 11—Motions of Course. Summonses—Whyte v. Comber; National Bank v. Barron (A.); same v. Barron (F.); Horgan v. Horgan; Ellisassoff v. Weiner; Gozarty v. Hurley. Motions: Notice—Mullaney v. Nolan; National Bank v. Birch; Flynn v. McAuley; Walker v. Walker. Bankruptcy.—12—Arrangement, vch. a/c. Thompson and Edwards; McKeever, vch. a/c., Thompson and Edwards; Mahon and Roche, vch. a/c. D. and T. Fitzgerald; arrangement, pet. dec. J. Hawthorne and Co.; Rider, vch. a/c. Porter, Morris and Co.

THE TAXING MASTER'S OFFICE.—Master O'Hanlon, 11. Exparte Taxations—Macky's estate, J. Wray; Donovan's estate, J. J. O'Shea and Co.; Baker's estate, W. J. Shannon and Co.; Goff's estate, Darley, Orpen and McGillycuddy; Kelly's estate, A. C. Houlihan; O'Kelly's estate, A. Comyn; Gilmartin's estate, H. Concannon and Co.; Barclay's estate, P. Kennedy. Master Kennedy, 11—Bergin v. Walton, E. J. Ryan; Kieran v. Gaynor, J. McMahon.

THE EXAMINER'S OFFICE.—Before Mr. Adderley (Room 103). 11—Bank of Ireland v. Keays; Little v. Barry; Northern Bank v. Notley; Royal Bank of Ireland v. McDonald; J. P. Collins, decd.—Flynn v. Collins; O'Brien v. O'Brien. Before Mr. Greville (Room 103). 11—Dunlop v. Ferguson; D. Davitt, decd.—Northern Bank v. Davitt; Delaney v. Mulcahy; M. Kavanagh, decd.—Kavanagh v. O'Neill; J. Howard, decd.—Howard v. Kenny.

IRISH LAND COMMISSION. — At Examiners' Chambers at 95 Merrion square. Before Mr. Sullivan, 11—Estate of Domville, discharge rulings. 3.30—Estate of O'Donovan.

CENTRAL CRIMINAL COURT.—Green Street Courthouse, Dublin, this day, 11—Unsworn jurors Nos. 1 to 100 need not attend until to-morrow (Thursday). Jurors Nos. 101 to 200 need not attend until Monday next.

CIRCUIT COURT OF JUSTICE.—Before Judge Shannon, at the Law Courts, Chancery place, 11. Motion—Silverman v. Gilmer (t/a Gilmer and Son). Applications for Summary Judgment—Munden v. Brocklebank; Egerton v. Sheridan; Sweeney v. Lalor; Henderson v. Kennedy. Civil Actions—Cooke v. Judge (to be mentioned); Wilson and anor. v. Femer; McGrady v. D.U.T. Co.; O'Riordan v. Solus Teoranta. Before Judge Davitt, at the Law Courts, Chancery place, 11. Ejectment—Doody v. Haslam. Applications under the Increase of Rent and Mortgage Interest (Restrictions) Acts—Murphy, applct., Brady respdt.; McKinley, applct., Meade, respdt.; Kennedy, applct., Rosenkranz, respdt.; Drumm, applct., Greene, respdt.; Canning, applct., same, respdt.; Sweetman, applct., O'Hara, respdt.; O'Hara (exor. of Mary Landy, decd.) v. Sweetman (eject.); McCullough, applct., Ferrier, respdt.; Caldwell, applct., Nugent, respdt.; Hands, applct., Parkes, respdt.; Daly, applct., Parkes, respdt.; Floody (sen.), applct., same, respdt.; Burke, applct., same, respdt.; Butler, applct., same, respdt.; Floody (jun.), applct., same, respdt.; Duffy, applct., same, respdt.; Duffy, T., applct., same, respdt.; Harmon, applct., same, respdt.; Whelan, applct., same, respdt.; Cussens, applct., Glennon, respdt.; Duncan, applct., Ryan, respdt.; Dwyer, applct., Hendy, respdt.; Clarke, applct., Malone, respdt.; Keogh and anor., applcts., Coghlan, respdt.; Smullen, applct., Weir, respdt.

THE COUNTY REGISTRAR.—Green Street Courthouse, Dublin, 12.30. Taxation of Costs—Ryan v. Judge; Caffrey v. McGonigal; O'Connor v. Curran; Dagg v. Bective Electrical Co. (I.); Pickering v. Walsh. Equity—Gallagher v. Gallagher.

METROPOLITAN DISTRICT COURT.—At Inns quay, Court No. 1, before Mr. T. G. O'Sullivan, 10.30—Defended civil processes adjourned from previous Sessions; defended ejectment processes adjourned from previous Sessions.

ORCHESTRAL PLAYERS

The Dublin Orchestral Players and their conductor, Dr. Havelock Nelson, are to be congratulated on presenting at the Abbey Lecture Hall last night one of the most refreshing concerts for many seasons. It is difficult to recall a programme so brimful of original touch and high-class music. One of the items was "Peter and the Wolf," heard for the first time in public at any European symphony concert. The story was beautifully spoken by Miss Sylvia Fannin. In Saint-Saëns's indescribably funny Carnival of Animals, with the pianists, Judith Shreider and Una Ni Icidhe, Dr. Nelson produced grand results. Four harpers' tunes arranged by Arthur Duff, and the same composer's "By the Bridge of Clash," were neatly treated.

PRESBYTERIAN CHURCH

At yesterday's sitting of the General Assembly of the Presbyterian Church in Ireland, in Belfast, a welcome was accorded to corresponding members of the Church of Scotland and the Presbyterian Church in England. A telegram was received from the Congregational Union congratulating the Church on its tercentenary.

HIGH WATER AT DUBLIN.

	To-day.	To-morrow.
Morning	10.29	11.0
Evening	10.59	11.36

ON THE WIRELESS

Times given are Summer Time. Where Double Summer Time is in force add one hour.

IRISH PROGRAMME

6.0—To-day's Historical Picture. 6.5—"Music and How to Enjoy It." Talk by Lieut. M. A. Bowles. 6.40—Stock Exchange, Sports Results, Official Announcements. 6.45—News. 7.5—Cor Buachaillí o Scoil Chriost Rí, Corcaigh. 7.35—"Meeting the Wheat Shortage in the Home"—No. 7—Economical Sweets. Josephine Mornell. 7.50—"Aida" (Ver

BIRTHS, MARRIAGES AND DEATHS

Announcements in this Column (which in all cases must be authenticated) are charged at the rate of 1/- per line (minimum 3/-).

BIRTHS.

CARRUTHERS—June 6, 1942, at Ranikhet, India, to Cicely (nee Toone), wife of Captain C. J. Carruthers, a son.

KILROY—June 3, 1942, at Miss Jackson's Nursing Home, to Ena, wife of Percy Kilroy, 28 Furry Park, Raheny, a son.

MACDOUGALD—June 5, 1942, at 15 Lower Hatch street, to Marjorie (nee Hennessy), wife of John Macdougald, Sunningwell, Temple Gardens, a son.

SWEETMAN—June 9, 1942, at 15 Lower Hatch street, to Rosalind, wife of Gerard Sweetman, of Whinnsfield, Sandyford, a son.

MARRIAGE.

IRWIN and SCOTT—May 21, 1942, at Fisherwick Church, Belfast, by the Rev. J. Waddell, D.D., assisted by the Rev. R. N. Lyons and the Rev. H. A. Colvin, M.A. (uncle of the bride), Lieut. Charles Gibson Irwin, R.A.M.C., youngest son of Mr. S. T. Irwin, F.R.C.S., and Mrs. Irwin, 29 University square, Belfast, to Alice Phoebe Scott, 3rd Officer W.R.N.S., eldest daughter of Mr. and Mrs. W. F. Scott, 44 Malone Park, Belfast.

DEATHS.

BOWESMAN (England)—June 6, 1942, at his residence, Wheathampstead, after a long illness, Edward Browning, M.A., T.C.D., late of Trinity Secondary School, London, youngest son of the late William Bowesman and the late Mrs. Bowesman, Portlaw, Co. Waterford.

CORRELL—June 8, 1942, at Kilqueeny, Avoca, Co. Wicklow, Alice, daughter of the late Joseph and Susan Correll. Funeral to-day (Wednesday), at 3 p.m. (S.T.), to Castlemacadam.

CREANEY—June 9, 1942, John Creaney, passed peacefully away at his residence Wayside, Revington Park, N.C. road, Limerick. "With Christ, which is far better." Funeral to St. Mary's Cathedral to-morrow (Thursday) at 10.30 a.m.

ELLIOTT—June 8, 1942, Thomas Thompson, 26 Farnham Park, Bangor, at hospital (late Agent, Bank of Ireland), fourth son of the late Rev. James Elliott, and dear husband of Robina S. Elliott. Funeral from Hamilton Road Methodist Church to New Cemetery, Bangor, at 11 o'clock to-day (Wednesday). No flowers, by request.

HANLY—June 9, 1942, at his residence, Ballyartella Mills, Nenagh, John Hanly. Remains will be removed to Carrig Church this (Wednesday) evening at 6 o'clock (S.T.). Office and High Mass to-morrow (Thursday) at 11 a.m. (S.T.) Funeral at 1 p.m. to Templekelly, Ballina R.I.P.

HEYLAND—June 8, 1942, at Nursing Home, Guildford, Kathleen (nee Carroll-Leahy), wife of the late Colonel Heyland, D.S.O.

HOLMES—June 9, 1942, at St. Michael's Hospital, Dun Laoghaire, Richard T. Holmes, son of the late Hubert Holmes, M.D., South Mall, Cork. Funeral private. R.I.P.

JONES—June 3, 1942, at his residence, Parisee, Cloverhill, Co. Cavan, Thomas Jones, late County Rate Collector. Deeply regretted by his wife and relatives. Interred, 5th June, at Cloverhill Graveyard.

"After life's fitful fever he sleepeth."

TYLER—June 9, 1942 (suddenly), at his residence, Stoneygate Court, Leicester, Herbert Tyler (Managing Director of John Tyler and Sons, Ltd.), in his 76th year. No flowers.

WALKER—June 9, 1942, John Crampton Walker, A.R.H.A., at Grangemore, Raheny, County Dublin, eldest son of the late Garrett W. Walker, K.C., and the dearly-loved and loving husband of May Walker. Funeral strictly private. No flowers.

ANNOUNCEMENTS received late for this Column will be found on Page 2.

IN MEMORIAM.

BUTLER—In affectionate remembrance of my darling mother, Katie Butler, late of 1 Percy place, Dublin, who died 9th June, 1936. Sweet Jesus, have mercy on her soul. Inserted by Toney and Winnie.

LEHANE—Fifth Anniversary—Most Sacred Heart of Jesus, have mercy on the soul of my dear husband, Patrick Lehane, 111 St. Lawrence road, Clontarf.

WEIR—In loving memory of my dear son, William. Ever remembered.—Mother.

WELWOOD—In constant and loving memory of dear Grannie, who passed to Rest, 10th June, 1925.

"Until the day break and the shadows flee away."

'Phone 62607 **NICHOLS** Estd. 1814.

COMPLETE FUNERAL FURNISHERS, LOMBARD ST. (WESTLAND ROW). Coffins. Horse and Motor Funerals, etc. PRIVATE MORTUARY.

FUNERAL REQUISITES OF EVERY DESCRIPTION. *1832* **WALLER** *1942*

DENZILLE ST. (Re-named Fenian St.), MERRION SQUARE. PRIVATE MORTUARY. DAIMLER MOTOR HEARSES & CARS. 'Phone 61275. Wires: "Undertaker, Dublin."

INSURANCE for

CYCLES AND HORSE-DRAWN VEHICLES

CYCLES

THIRD PARTY . £500 . 2/6
DAMAGE to Cycles . £10 3/9
FIRE and THEFT . £10 . 5/-

HORSE-DRAWN VEHICLES

THIRD PARTY . £500 . 25/10
DAMAGE to Vehicles, Harness, Lamps and Rubber Tyres . £500 . 26/-
FATAL INJURY to Horses . ⅔rds value . 12/-

NOTE—Above Rates for Horse-drawn Vehicles apply to Dublin—lower Rates for less populated districts.

Coyle & Co (BROKERS) LTD

7 ANGLESEA ST., DUBLIN

Phones: Dublin 22181-2-3
Wires: Insurance, Dublin

ASTHMA SPASMS Arrested in 30 seconds

The unique power of Do-Do (brand) Asthma Tablets (1) to arrest the most severe coughing spasm in 30 seconds or less, and (2) to give freedom from further attacks for 24 hours or longer, is due to two facts. Do-Do tablets provide, in a perfectly balanced form, a combination of mucous-dissolving, soothing and healing medicaments found in no other single asthma remedy, at any price. They are so perfectly prepared that they break up instantly when swallowed. Do-Do will positively smash a bad attack in far less time than it takes you to read these words. Though described as Do-Do Asthma Tablets, they are of the utmost value in cases of Bronchitis, Bronchial Catarrh, Coughs and all conditions of difficult breathing.

Do-Do Asthma Tablets are still freely obtainable from Qualified Chemists everywhere, at 1s. 3d. (7 Full Doses), 3s. 3d. (over 4 times the 1s. 3d. size) and 10s. 9d. (17 times the 1s. 3d. size).

Do-Do ASTHMA TABLETS
ONE IS A FULL DOSE

International Laboratories Ltd., Charlbury, Oxford.

Feast of St. Columcille.—The annual pattern and feast of St. Columcille was celebrated yesterday by High Mass and Benediction in Durrow Church, Offaly. The celebrant was the Rev. D. O'Shea, C.C., Tullamore.

MISCELLANEOUS

MRS. M. McD. FARR, Deceased, late of 10 Martello avenue, Dun Laoghaire. Claims to be sent at once to T. T. MECREDY & SON, Solicitors, 91 Merrion square, Dublin.

VIVIAN BREW-MULHALLEN, Deceased, late of Sidmonton Lodge, Bray. Claims to be sent at once to T. T. MECREDY & SON, Solicitors, 91 Merrion square, Dublin.

JOHN C. PARKES and Sons Ltd., Coombe, Dublin. "FLY-DED" INSECT SPRAY. Wholesale Only.

NOTICE.

FACTORY HOLIDAYS, 1942.

MINERAL WATERS DISTRIBUTORS, LTD., desire to inform their customers that their Office and Works will be CLOSED FROM THE 22nd TO 27th JUNE, INCLUSIVE.

FOR Sale, two Cornish Boilers, 15 feet x 5 feet; recently inspected. Box "Z 5688, Boilers."

OLD Gold and Silver purchased for cash. Highest prices given.—Hopkins & Hopkins, opposite O'Connell Monument, Dublin.

SILVER. WANTED, OLD IRISH SILVER TEA SET AND TRAY, SILVER SALVERS, SILVER ENTREE DISHES. WELDON.

WANTED to Purchase, large Single stone and 3-Stone Diamond Rings, Diamond Brooches and Pendants; also Old Gold, Jewellery, Silver and Plate. Highest Cash Prices given. Before selling get our valuation. We have no branches or travelling agents.—LOUIS WINE, LTD., 31 and 32 Grafton Street, Dublin.

BROOKS, THOMAS AND CO. LTD., DUBLIN. MODERN FIREPLACES in STONE, TILE & FAIENCE.

CLOCK REPAIRS. W. OWEN, 6 Pembroke Place (off Herbert Park), Ballsbridge, undertakes all classes of work. Highly skilled workmanship guaranteed.

FOUR COURTS HOTEL. Bed and Breakfast from 7/6.

POLISHED PLATE GLASS, ROUGH SHEET GLASS, WIRED ROUGH CAST GLASS. THOS. DOCKRELL, Sons & Co., Ltd., Dublin.

CENTRALLY situated Houses in Self-contained Flats Wanted to Purchase, £10,000 available.—Browne and Dowse, 2 Dawson street.

HOSPITALS, Institutions, Hotels, Restaurants, Caterers, who find the present gas or electricity insufficient for cooking requirements, should communicate with EVANS & SONS, Kitchen Engineers, 152 Capel street, Dublin. 'Phone 75648.

WEIGHING MACHINES. — Limited number 5 10 20 cwt. Platform Machines (new) now in stock. Inquiries invited.—EVANS, 152 CAPEL ST., DUBLIN.

COOKER UTENSILS. Large Stocks machined Pots and Pans Taylor and Newcomer Turf Ranges, Tylecrafte Fireplaces.—EVANS, 152 Capel street.

Don't let the heat get you down!

DRINK **COFF-O-ERA** ICED

Recipe Folder post free from Coff-O-Era Co., Cope St., Dublin.

GREAT SOUTHERN R

NOTICE

CURRAGH RACES

The Great Southern Railways Company desires to intimate, in order to prevent any misunderstanding by, and inconvenience to, persons intending to travel from Dublin To-morrow (Thursday), 11th June, for the purpose of attending the Curragh Race Meeting, that no train is, or will be, scheduled to stop at Curragh Siding in either direction.

The Company, moreover, desires to intimate that no additional accommodation will be provided on the ordinary trains on the day in question, and beg to request that the normal accommodation be left available to the public travelling on essential business.

By Order,
GENERAL MANAGER.

Excuse me— **INNER CLEANLINESS comes first for Health**

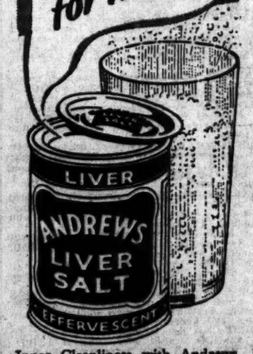

Inner Cleanliness with Andrews is the simple health rule. Millions rely on Andrews, the quality is always the same. Prices 3½ ozs. 10½d, 7 ozs. 1/8d.

PACKED IN EIRE (E.20)

Susie heard her husband say:
"Shopping would have turned me grey,"
And whispered in his ear the truth:
"Loxol has preserved my youth."
***LOXOL**
THE OIL SHAMPOO TINT

Indigestion & FLATULENCE AFTER MEALS

The reason why you get that burning pain and distressing wind after meals is because your stomach is always too acid. It sours everything you eat. Food simply can't digest and your stomach is tortured in the attempt.

Why endure this mealtime misery when 'Milk of Magnesia' Tablets will stop it this very day? They relieve acidity and sweeten a sour stomach at once. The stomach starts digesting your food right away and finishes its work with perfect ease. You feel nothing—no heartburn, no flatulence, not a twinge of your old stomach pain.

If you suffer from acute attacks of gastric pain 'Milk of Magnesia' Tablets will stop them in five minutes. Try them to-day!

Neat flat boxes for the pocket, 6d. and 1/-. Also family sizes, 2/- and 3/6 everywhere.

'Milk of Magnesia' is the trade mark of Phillips' preparation of Magnesia.

SLIP A 6d. BOX IN YOUR POCKET or BAG

Post-War Technical Education

Government Considering New Plans

POST-WAR planning is being considered by the Government. Announcing this at the opening of the thirty-eighth Congress of the Irish Technical Education Association in Dublin yesterday, Mr. T. Derrig, Minister for Education, said that his department, as well as other departments, already had discussed the subject.

Unfortunately, we did not know what pattern life was likely to take after the war, but religious training had become of added importance. It was essential, as well, to give young people confidence to face very strenuous competition and, possibly, times of difficulty, in the post-war years.

The Minister said that we had, perhaps, not paid sufficient attention hitherto to adult education, and that he was dealing at present with the further organisation of compulsory continuation courses under the Vocational Education Act of 1930. He was also concerned with improved arrangements for Irish classes, and said that principals should be responsible for seeing that all the ordinary intercourse between the teachers and the pupils, and between the pupils themselves, is through Irish. He recommended the setting up in each county and borough area committees of persons specially interested in Irish, to advise and assist the teachers.

"I think that anyone with real understanding of the task which lies before us of reviving the language and giving it the place which English occupies at present in the life of the nation must realise that only our greatest and most determined efforts can accomplish it." As an instance of an educational scheme to interest and instruct the adult population, the Minister suggested local exhibitions of pictures by well known artists, with talks by the art instructors.

The Lord Mayor (Alderman P. S. Doyle, T.D.) suggested that something might be done to publicise the value of the technical schools to prospective employers. "The ordinary method of filling specialised vacancies for young employés through the medium of advertisement is surely haphazard and outmoded," he said.

CHURCHES' THANKS

The Most Rev. Dr. A. W. Barton, Archbishop of Dublin, expressing the thanks of the Churches and the citizens of Eire for the work being done by the technical schools, said that he considered it one of the most valuable works being done throughout the country. He thought that one of the things that would come up for immediate consideration after the war would be the further education of children after the age of fourteen. The technical schools were helping to solve the problem of the extraordinary difficulties and dangers of adolescence. "Man never gets greater joy than when he is making something," the Archbishop concluded. "Every man and woman should have a hobby."

The Very Rev. Monsignor Boylan, representing the Most Rev. Dr. McQuaid, Archbishop of Dublin, said that the Archbishop's scheme of religious instruction in vocational schools in the Dublin diocese has been at work for some considerable time, and is producing results. The technical schools, he continued, would help to save adolescents as much as possible from the soul-killing lounging and idleness which breeds discontent and crime, but they must adapt their programme as closely as possible to the concrete life of Eire, keep their eyes on our own land and not on the ends of the earth. Most particularly, the central activity of our people—its agricultural work—must not be overlooked, but receive far more attention than has been customary in the vocational schools.

Alderman E. Benson, T.D., for the president, Dublin Chamber of Commerce; representatives of the Irish Trades Union Congress, and Alderman Cormac Breathnach, T.D., chairman, City of Dublin Vocational Education Committee, also spoke in welcome of the delegates.

EASY-GOING LIFE

The Very Rev. Canon Mac Branain, P.P., in the course of his presidential address, touching upon the great possibility of the Congress in taking charge of 60,000 young people at the most critical period of their lives, said: "Much has been done with our young people to rid them of their easy-going manners, slovenly and careless methods, drifting on hopelessly from day to day with no outlook on life, except, perhaps, the idle hope of relief of some kind from a relative in a foreign land. Until compulsory attendance is enforced only a small proportion of our young people will come under the influence of our schools. The Government should provide some outlook in life for our young students by providing them with some hope of employment in their own country.

"I cannot help visualising what is likely to happen," he said, "in this country after the war, when 30,000 or 40,000 of our young people will be sent home from England, when as many more will be disbanded from the National Army, with an equal number of young people growing into manhood, all joining the large army of unemployed, without any prospect of work at home or abroad. It is imperative that our legislators immediately produce plans to meet these conditions." The President instanced many large-scale public works which should be undertaken.

The Very Rev. Father Theodore Crowley, O.F.M., D.Ph., read a paper on "Some Vital Aspects of Post-war Education."

Mr. F. W. Ryan, M.A., National Agricultural and Industrial Development Association, speaking on "Some Vital Aspects of Post-war Education," suggested "compulsory attendance up to 18 years of age of all workers in a list of industries and of agricultural operations deemed essential to our economic stability at local classes in the relative subjects where such classes already are in existence."

WALL STREET

NEW YORK, Tuesday.—Dealings were moderately active, and optimism over the war news was the principal stimulus. The market continued to advance for the sixth consecutive session, and, while profit-taking put the brakes on numerous issues, fractional advances were plentiful. Hopes that the growing successes of the united nations would bring the end of the conflict appreciably closer were the main factors in the bullish element. However, traders were more cautious owing to the belief that the good war news may have been partly discounted.

The close was irregular.

RATHMINES FEIS WINNERS

Seven competitions were decided at the Rathmines Feis yesterday. The first prize winners were:—Piano (under 11)—Beulah Coplin-Cowan, 41 Kenilworth square, Dublin. Senior Piano Duets—1, Aileen Dempsey and Maire Doyle, 44 Charleston road, tied with Frances and Maureen Farrell, Municipal School of Music. Baritone Solo—John B. Mohun, Eskersvilla, Ballydowd. Bass Solo—Patrick J. Tobin, 19 Pearse square. Elocution (under 14)—Kathleen Duffy, Holy Faith Secondary School, Iona road. Elocution (under 16)—Kathleen Flanagen, 5 Charlemont road. Elocution (under 8)—Hazel Yeomans, St. Gerard's, Maxwell road, Dublin.

MILK ACT
DAIRYMAN'S CASE

A conditional Order of *certiorari* and *mandamus* directed to the Minister for Local Government and Public Health in respect of the refusal of the Meath Board of Health and Public Assistance to register James Galvin, The Mayne, Clonee, County Meath, as a dairyman, was discharged by Mr. Justice Hanna, Mr. Justice Gavan Duffy and Mr. Justice Martin Maguire in the High Court, Dublin, yesterday.

Mr. Galvin stated that in June last year he applied to the Board of Health to be registered as a dairyman and received a refusal order. He sent notice of appeal to the Minister, and the Secretary to the Department replied that the Minister had had before him his appeal and had confirmed the refusal order. He had not received any notice of the hearing of the appeal, and if the appeal had been heard by the Minister it had been heard without consideration of the facts on which it would be grounded.

FOUR STUDENTS
CHARGES IN COURT

A scene in a publichouse in Ballsbridge, in which veterinary students, who, according to their solicitor, are due to sit for their finals in a few weeks, figured, was described before Senior District Justice Hannan, in Dublin District Court, yesterday.

Alexander Pollock (22), Gerard Condron (25), Francis Mullan (21), and Patrick Allison (22) were remanded on bail, accused of damaging porter and whiskey glasses, valued £1 12s.; a chair, valued 15s., and six dozen stout and bass, valued £2 5s. They were further charged with being drunk, riotous, quarrelsome and disorderly, and guilty of disorderly behaviour by making use of profane and obscene language. Pollock and Condron were further charged with assaulting Mr. Crowe, proprietor of the publichouse, and one of his assistants, Thomas Boyland.

Guard Lynch said that the four youths were under the influence of drink. Bottles were knocked off shelves in the shop and broken. Mr. Crowe had a dangerous wound over his eye, which was bleeding, Thomas Boyland's leg had been cut by kicks, and there was a mark on his mouth where he had received a blow. The defendants were taken to Irishtown Barracks in a patrol waggon.

Guard Lynch, in evidence, said that Condron appeared to have had a lot of drink, but Mullan appeared to be sober.

Mr. Crowe said that Mullan had not entered the premises, and had actually tried to get the others away.

Mr. Hannan adjourned the further hearing for a week.

CIVIC GUARD CHARGED

In the Central Criminal Court, Dublin, yesterday, before Mr. Justice Conor Maguire and a jury, the trial was opened of James Ward, a Civic Guard, stationed at Fitzgibbon street, Dublin, who was charged on two counts with attempting, on February 21st last, to procure the commission of an act of gross indecency. The further hearing was adjourned until to-day.

Mr. R. McLoughlin, K.C., with Mr. Walter Molony (instructed by the Chief State Solicitor), prosecuted. Mr. Cecil Lavery, K.C. (instructed by Mr. Trant McCarthy) defended.

BAIL GRANTED

Lieutenant Michael Edge, Ordnance Corps, Islandbridge Barracks, Dublin, yesterday was granted bail by Senior Justice Hannan, in the Dublin District Court, on foot of an order made by the High Courts, pending his appeal against conviction on a charge of having taken a boy from the custody of his lawful guardian. Bail was fixed at £500, with two solvent sureties of £250.

SUCCESSFUL SALE

Four of the five properties offered at MacArthur House yesterday were sold by auction by Albert MacArthy, "The House finder," at satisfactory prices. The lots sold included:—Business premises, 25 and 26 Upper Ormond quay; semi-detached house, "Romany," Blackbanks, Raheny; large city house, 11 Saville place, Athlone street, and 37 Upper Glenzariffe parade, North Circular road.

MISCELLANEOUS

Conditions in the Money Market were again extremely comfortable yesterday. Some of the banks were buyers of August bills, but the turnover was on a small scale.

LOW DOWN on HIGH FASHION

Low heels and square toes for smart and easy feet. Here's a pair with a debonair leather bow perched in front—just one of many to choose from at Saxone—and whichever one you choose will be a winner.

Style 509 Black or brown calf 37/6

SAXONE

83 GRAFTON STREET . DUBLIN C3
Also at 31 Lower O'Connell Street and 25 Dame Street, Dublin, 21 Patrick Street, Cork, and 10 O'Connell Street, Limerick. E.4

PEACE COMMISSIONER'S ORDER

MOTION TO QUASH

A *CERTIORARI* application was opened before Mr. Justice Hanna, Mr. Justice Gavan Duffy and Mr. Justice Martin Maguire, in the High Court, Dublin, yesterday, and the further hearing was adjourned until to-day. It was for an order to make absolute a conditional order, directing William Jones and Patrick J. Murray, Peace Commissioners for the City and County of Waterford, to send to the High Court to quash their order of conviction, at the Civic Guard barracks, Waterford, on October 16, 1941, of Kitty Power, a thirty-one years old housekeeper, of Kill, who had been charged with having, on that date, assaulted Maureen Horgan by hitting her with a stick, and with having on other dates threatened to injure other children, and also the warrant committing Miss Power to Waterford Mental Hospital.

Mr. Michael J. Ryan, K.C., who, with Mr. Ashley Powell (instructed by Mr. C. S. Quinlan), appeared for Miss Power, told the Court that on October 16 last she was alleged to have struck Maureen Horgan, daughter of the local Civic Guard sergeant, at Kill, sixteen miles distant from Waterford. That evening, when she was milking cows on her father's farm, Sergeant Horgan arrested her, took her to Kill barracks, where he kept her for an hour, and then brought her and her sister and Magaret O'Keeffe and his own daughter to the Civic Guard barrack in Waterford, which was outside the Kill Court area. She was brought into the presence of two men, who subsequently were proved to be Mr. Jones and Mr. Murray, Peace Commissioners, taken to a room, where she was questioned by Dr. McCarthy, Parnell street, Waterford, brought back to the two Peace Commissioners, and then sent to Waterford Mental Hospital. She was subsequently released.

He submitted that the conviction and order of the Peace Commissioners was bad; that the Peace Commissioners had no jurisdiction to sit at Waterford for a matter occurring in the court area of Kill, and that it was bad for other reasons. The Peace Commissioners had not, he said, shown cause why the conditional order should not be made absolute.

Mr. Kingsmill Moore, K.C., who, with Mr. J. T. Maguire (instructed by Mr. Thomas Kiersey), appeared for Dr. P. J. O'Doherty, acting Medical Superintendent of Waterford Mental Hospital, submitted that the committal warrant on which Dr. O'Doherty received the girl was not bad in any way, and said it was in every way in accordance with the provisions of the section of the Lunatic Asylum Act, 1867, under which it had been made.

STOCK MARKET REPORTS

DUBLIN EXCHANGE

On the Dublin Stock Exchange yesterday trading was again of fairly good dimensions and the tone was firm. There was strong buying of certain local Industrials and price movements mostly favoured holders.

Home Government Funds were still busy. Agreement Loan and 4 p.c. Land Bonds inclined to give way, but 4½ p.c. New Land Bonds jumped a point to 110.

Bank of Ireland stock fell a point to 329, but Provincial Old firmed up to 40/6. Guinness units were in strong demand and advanced further to 92/9, and were still buyers at the close the Prefs. were raised to 164.

Grand Canal Ord. relapsed 1/6 to 87/6.

Rails were better; Great Northern Ord. gave way to 30¼, but the Deb. gained 10/- at 79½, and Great Southern Guaranteed hardened to 36½.

Dublin Transport Ord. firmed up to 18/6, Alliance Gas Ord. enjoyed good support and jumped 1/- to 20/3, while the Deb. rose to 102¼.

Dock Milling Pref. added pence and Cement Deb. fetched a point higher at 109.

OFFICIAL QUOTATIONS

(*) Odd lot. (a) Asked. (b) Bid. (Previous prices in parentheses.)

GOVERNMENT FUNDS—5 p.c. Second National Loan (116½) 116½; do. (under £200) (116¼) 116¼; 3½ p.c. Financial Agreement (109⅝) 109⅝; do. (under £200) (109⅝) 109⅝; 4 p.c. Exchequer Bonds (109⅜) *109⅜; 3½ p.c. National Security (103⅞) *103⅞; 4½ p.c. Land Bonds (116⅜) 116¼ ⅜; do. New (109) 110; 4 p.c. Land Bonds (106⅜) *106¼; 6½ p.c. do. (under £200) (106⅜) 106⅜; 3½ p.c. War Loan (104⅞) 104⅛ ⅝; 4 p.c. Funding Loan (114⅛) 114⅛; Tanganyika 4 p.c. Gtd. 1951/71 108½; South African 3½ p.c. 1953/73 100¾.

CORPORATION STOCKS—Dublin 4 p.c. 1960/'85 (106¾) 106¾.

BANKS—Bank of Ireland (330) *329; National (38/6) 38/6 8/6; Provincial Old (40/-) 40/6; Royal (109½) 109½.

BREWERIES—Guinness Ord. (92/-) 92/9; do. Pref. (15⅜) 15⅜.

SHIPPING—Grand Canal Ord. (59/-) 57/6.

TELEGRAPHS—Cable and Wireless Pref. 100¼.

RAILS, ETC.—Gt. Northern Ord. (20¾) *20⅜; do. Pref. (39⅜) 39¾; do. Deb. (79¼) *79¾; Gt. Southern Pref. (18) 18; do. Gtd. (36½) 36¾; do. Deb. (62) 62; Canadian Pacific 4 p.c. Deb. 99⅝; British Colonial 4½ p.c. Deb. 108¾; Dublin Transport Ord. (18/3) 18/6; do. 5 p.c. 2nd Deb. (101) 101.

IRISH INDUSTRIALS—Alliance Gas Ord. (19/3) 20/3; do. Deb. (102) *102⅛; Arnott Pref. (84/6) 84/6; Cement Ord. (33/6) 33/6; do. Deb. (108) *109; Dock Milling Pref. (62/6) 63/-; Helys Pref. (24/3) 24/3; Independent "B" Ord. (42/6) 42/6; do. Pref. (30/-) 30/-b.

BRITISH INDUSTRIALS—Brit. Celanese Ord. 9 7/32; Beecham Pills Def. *12⅛; Burmah Oil Ord. (35/10½) 36/9; Coats (J. and P.) Ord. (57/3) 57/4½; Courtaulds Ord. (34/6) 34/4½; Imperial Chemical Ord. (33/6) 33/7½; Lever Bros. Ord. (27/9) 27/10½; do. 7 p.c. Pref. (31/4½) 31/1½; Shell Transport Ord. (50/1½) 50/6; Woolworth Pref. (31/7½) 31/3.

IRISH BANKS' RATE (changed October 26, 1939), 3 p.c.; Loans on Government Stocks transferred, 3½ p.c.; Deposits, 1 p.c. The foregoing rates are subject to variation.

FOOD MARKETS

GRAIN.

DUBLIN GRAIN.—No samples on offer.

PROVISIONS.

DUBLIN FRUIT AND VEGETABLE.—York cabbage large 13/- to 40/-, small 6/- to 25/- load; cauliflowers 4/- to 6/6, seconds 1/- to 2/6; lettuce 1/- to 3/-, cucumbers 12/- to 18/- dozen, rhubarb 3/- to 6/-, radishes 1/- to 1/6, mint 1/6 to 2/-, thyme 3/- to 4/-, carrots, old 3/- to 6/- dozen bundles, new 7d. to 1/- bunch; scallions 2/6 to 6/-, leeks 1/6 to 8/-, turnips 1/- to 1/6, parsley 6d. to 1/- chip, 2/- to 3/- bag; parsnips 5/- to 7/-, spinach 2/- to 3/-, new potatoes 4/- to 4/6, Queens 5/- stone; tomatoes 3/- to 4/-, kidney beans 1/- to 1/3, mushrooms 3/- per lb., peaches 25/- dozen, strawberries 3/- to 4/6, gooseberries 6/- to 10/6 chip and oranges 40/- to 85/- case.

DUBLIN POTATO.—Tipperary Dates 7/-, Presidents, Kerr's Pinks 6/-, and mixed whites 5/- per cwt., ex store.

DUBLIN FISH.—Lobsters 10/- to 46/- per 13, salmon and grilse, best 2/8 to 2/5, poor 1/1 to 2/-; turbot 1/4 to 1/8, brill 1/5 to 1/10, soles, black large best 2/8 to 3/6, others 1/5 to 2/2; halibut 2/4 per lb., plaice 30/- to 124/-, dabs 4/- to 27/-, ray 5/- to 38/-, mackerel 30/- to 22/6, herrings 25/- to 27/6, hake 40/- to 64/-, cod 36/- to 77/-, whiting 35/- to 58/-, conger eels 15/- to 46/- and white soles 25/- to 49/- box.

DUBLIN BUTTER AND EGG.—Creams plentiful at 136/8 per cwt., less allowance on box. Eggs firm, at:—Specials 24/6 to 25/6, standard 22/6 to 23/-, selected 20/6 to 21/6, pullets 18/9 to 19/6, seconds 17/- to 17/6, and ducks 17/6 to 18/- per 120.

DUBLIN POULTRY.—Chickens, small 1/9 to 1/10, large 1/5 to 1/8; hens 1/5, ducklings 1/6 to 1/7 per lb. and graziers 4d. to 1/8 each.

GRIMSBY FISH — Dogfish 6/3, jumbo gibber, medium, and chat haddocks, large and medium sprags, codling, whiting, ling, cod and coalfish 7/- (with heads on); lemon soles 15/-, halibut 21/-, hake 9/6, roker and skate 7/-, witches and dabs 15/-, cod (headless) 9/-, smoked fillets 18/3 per stone.

MANCHESTER SALMON and DEAD POULTRY—Supplies have fallen off somewhat and are barely sufficient for active demand. Irish quoted 4/6 per lb. Dead poultry shows little sign of expansion in arrivals, but spring chickens and ducklings now included in small lots available supplies. All descriptions sell freely. Chickens, ducklings, fowls and ducks 1/9 per lb. wholesale (controlled price).

J. J. LIGHTFOOT & SON, M.I.A.A., Auctioneers of all Classes of Fruit, Flowers, and Vegetables, MARY'S LANE & GEORGE'S HILL, DUBLIN. —(Advt.)

MISCELLANEOUS.

DUBLIN HAY AND STRAW.—Best hay 9/6 to 10/-, secondary 8/- to 9/-, best old meadow 6/- to 7/-, softer 4/6 to 5/6, new 6/-; straw 2/6 to 2/9 and baled 3/- per cwt.

RALLY IN KAFFIRS

A hopeful view of the situation in Libya helped to keep London Stock Markets in bright mood yesterday, when a renewed demand found stock in short supply, the rise being thus accentuated. This was the case in the Gilt-edged, where several gains took place. British Rails continued well in the picture, and though closing below best, had a good day. Among Overseas Rails there was some demand for Argentines. Business was brisk in the Industrial Market, and despite a little profit-taking, several encouraging gains were recorded. Cable and Wireless Ord. receded a trifle after the dividend announcement. Considerable attention was focussed on the Brewery section, and Guinness, Watney and Bass were among those to strengthen. Tobaccos gave a rather mixed display.

The feature of a generally firm Mining Market was a distinct revival in Kaffirs. Western Reefs left off 1/- higher to the accompaniment of bullish estimates of the June payment. Blyvoors were 9d. up at 30/3, Libanon rose 9d. to 10/3, and West Wits gained 1/16 at 43/4.

The best spots in Oils were provided by Burmahs Mexican Eagles, V.O.C. and Lobitos.

A good tone again prevailed in the Rubber Share Market.

PRINCIPAL CHANGES

BRITISH FUNDS—Consols 4 p.c., 113⅛ +⅛; 3½ p.c. War Loan, 105⅜; Funding, 115⅛+⅛; Victory Bonds, 114+1/4; 3½ p.c. Conversion, 107 5/16+1/16.

RAILS—Gt. Western, 46⅛+1/4; L.M.S., 20¼+¼; do. 1923 Pref. 35½+½; L.N.E. 1st Pref., 54½+1; do. 2nd Pref., 22¼+½; Southern Pref. Ord., 65⅛+½; do. Def. Ord., 17+¼; B.A. and Midland Deb., 54+1; B.A. and Pacific 4 p.c. Deb., 67⅛+½.

INDUSTRIALS—Austin, 16/9+6d.; Bolsover Colls., 45/7½—1/3; Braz. Traction, 14¾+⅛; Bass, 148/6+6d.; Cable and Wireless, 61—¾; do. Pref., 101+1; do. Funded, 101 ex div.; Courtaulds, 34/6—1½d.; Dorman Long, 16/3+3d.; De Havilland, 35/-+9d.; Distillers, 76/9+3d.; Daily Mail Trust, 26/6+3d.; Elec. and Musical, 16/10½+41⅔d.; English Elec., 41/3+41⅔d.; Forestal Land, 27/6 ex div.; Furness W., 24/3+1½d.; Fine Spinners, 8/10½—3d.; Guinness, 92/6+1/-; Harrods, 38/-+6d.; Imp. Chemical, 33/4½—1½d.; Int. Nickel, 39⅝+⅛; Ind Coope, 89/6+6d.; Leyland, 71/10½+2/6; Lever, 27/6+6d.; London Brick, 51/3+1/3; Mitchell and Butler, 79/9+9d.; Morris, 33/4½+3d.; Rolls Royce, 90/—7½d.; Stewart and L. Def., 47/1½+7½d.; Sudan Plantations, 28/3+6d.; Standard, 18/3—1½d.; Tate and Lyle, 52/4½+6d.; Tube Invest., 85/6+1/3; Wall Paper, 28/9+2/6; Watney, 61/9+6d.; Woolworth, 56/10½+4½d.

MINES—Central Mining, 12+1½; Cons. Gold Field, 1¾+1/32; Durban, 3+1/16; E. Daggas, 2+1/8; E. Rand, 12⅞+1/32; Libanon, 10/3+9d.; Lilpaards, 15/9+3d.; Marievale, 20/9+3d.; Randfontein, 36/3—7½d.; Venterspost, 30/7½+7½d.; Vlakfontein, 20/—7½d.; W. Holdings, 12/9+3d.; W. Rand, 30/7½+7½d.; W. Reefs, 36/6+1/-; W. Springs, 31/3+1/3; W. Wits, 43¾+1/8; Blyvoor, 30/3+9d.; Rhod. Anglo, 13/-+3d.; Selections Trust, 13/3 ex div.+3d.; De Beers Def., 23/8—1/8; Ashanti, 42/6+7½d.; Gold Coast, 10/—3d.

OILS—Anglo-Iranian, 54/4½—7½d.; Attock, 38/9+7½d.; Burmah, 35/10½+7½d.; Can. Eagle, 10/3+1½d.; Mexican Eagle, 11/4½+3d.; Royal Dutch, 20+1; Trinidad Leasehold, 71/8+1/3.

RUBBERS—Highlands, 10/7½—7½d.; Rubber Trust, 14/9+3d.

CABLE AND WIRELESS DIVIDENDS

A dividend of 4 per cent. has been declared by Cable and Wireless (Holding), Ltd. This announcement was made yesterday following a meeting of the Court of Directors, at which the results for the year to December 31, 1941, were submitted. The dividend, which is unchanged from that of the previous year, will be paid on July 15, tax being deducted at the rate of 9/10d. in the £.

The full dividend on the 3½ p.c. Cumulative Pref. stock has already been paid in respect of 1941.

For the fourth year in succession, Cable and Wireless, Ltd. (the Operating Company), is making a final payment on its £30,000,000 share capital of 2½ per cent., bringing the year's total distribution up to 4 per cent.

The general meeting of Cable and Wireless (Holding), Ltd., will be held on June 30, and it is hoped that the report and accounts will be posted on or about June 20. Cable and Wireless (Holding) Ord. reacted a trifle after the dividend announcement.

OTHER EXCHANGES

BIRMINGHAM.—Motors still rising. Sun Cycle quoted 4/6, Alvis, 3/9; Austin "A," 16/6; Dennis, 21/-; Dunlop, 28/1½; Enfield, 17/9; Ford, 25/9; Humber, 13/6; Leyland, 71/3; Morris, 33/-; Nap

AUCTIONS.

JAMES H. NORTH & CO.'S SALES.
AT 110 GRAFTON STREET.

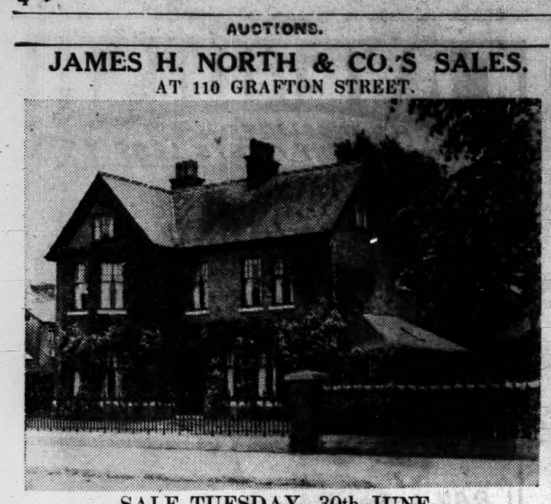

SALE TUESDAY, 30th JUNE.

ELMHURST, TEMPLE GARDENS, RATHMINES
(LATELY RESIDENCE OF WILLIAM GEORGE WAKELY, Decd.).

Well-built, up-to-date, detached, non-basement Residence, with ornamental lawn in front, and garden at rear large enough for tennis. There is a garage.

The residence is brick built, well-designed, and in first-class order. It is double-fronted, and contains spacious drawingroom with bay window, diningroom with handsome fixed overmantel, study with door to garden, hall cloakroom, five bedrooms, dressingroom, maid's room, well-equipped bathroom with fixed basin, heated linen press, tiled kitchen, pantries, storeroom. Electric light throughout.

Held for 999 years, subject to £15 per annum. P.L.V. £60.

Seen on written order from Auctioneers.

BENNETT THOMPSON & EDWARDS, Solicitors, 12 Molesworth Street.

ON VIEW TO-DAY. SALE TO-MORROW, 11.30.

8 CLARINDA PARK, EAST, DUN LAOGHAIRE.
FURNITURE AND EFFECTS.

Admission 1/-.

SALE WEDNESDAY, 17th JUNE,
AT ROOMS, 110 GRAFTON STREET,
ANTIQUE FURNITURE AND CARPETS, SILVER, JEWELLERY, PICTURES, ETC.

MESSRS. JAMES H. NORTH & CO. have received instructions to Sell as above as follows:—Set of 12 Hepplewhite Chairs, Sheraton Antique Chairs Inlaid Writing Table with cylinder top, Chippendale Bureau, Inlaid Sunderland Table; Marquetry, Sheraton, and other Card Tables; Sheraton Gardes de Vin; Occasional, Corner, and other Chairs, of Sheraton and other designs; Grandfather Easy Chair, Chinese Blackwood Tables, Grandfather and other Clocks, Chippendale Falling-leaf Dining Table, Telescopic Dining Table with oval ends, Oak Inlaid Dresser, Compartment and other Mirrors, Set of Inlaid Trio Tables, Marquetry Wardrobe and Drawers, Sheraton Wardrobe and Drawers, Inlaid Duchesse Toilet Chest Drawers, Antique and other Toilet Mirrors, Chests of Drawers, Specimen Drawers and Specimens, Inlaid Piano Seat, Bell Gongs, Brass and other Coal Helmets, Sheraton and other Trays, Antique Plate Bucket, Pair of Inlaid Beds; Turkey, Persian, Donegal and other Carpets and Hearth Rugs and Stair Carpeting; also Oil Paintings and Pictures, Plated Ware, Silver, some Jewellery, and miscellaneous items of interest, which will be detailed in future advertisements.

JAMES H. NORTH & CO.,
Auctioneers and Valuers, 110 GRAFTON STREET.

SPRINGFIELD, CELBRIDGE
(12 MILES FROM CITY).
CHOICE RESIDENTIAL FARM,
THE PROPERTY OF B. J. HIGGINS, ESQ.,
FOR SALE BY AUCTION,
AT CITY ARMS HOTEL, PRUSSIA STREET, DUBLIN,
On MONDAY NEXT, 15th June, at 12 o'clock Noon.

The Property contains 73 acres 2 roods 37 perches, and is subject to Revised Land Purchase Annuities amounting to £56 12s. 6d. Poor Law Valuation on Land, £71 10s. Od., and on Buildings, £38 (current rates approximately £46).

The Lands are of excellent quality, well fenced, sheltered and watered. The requisite amount of tillage has been carried out.

The Residence is beautifully situated, with a Southern aspect, and approached from two entrances, both with gate lodges; it contains 3 reception rooms, 5 bedrooms, 2 kitchens, bathroom (h. and c.), w.c.'s; store room, pantries, etc. Central heating throughout. Large fruit and vegetable gardens; also nicely-designed rock garden, tennis court.

The Out-offices comprise accommodation for 25 cows, 8 loose boxes, hay barn, corn loft, harness room, groom's room, large garage, poultry house, grain pits, etc.

Note: Purchaser will not be required to pay Auctioneers' fees.

For further particulars and Conditions of Sale, apply to T. A. W. PUREFOY, Esq., Solicitor having Carriage of Sale Foster place Dublin; or:

CRAIGIE BROS., M.I.A.A.,
37 PRUSSIA STREET, DUBLIN.

FURNITURE SALE AT
2 LANSDOWNE ROAD (GARDEN FLAT).
ON VIEW TO-DAY FROM 10 O'CLOCK

Auction Commences at 12 o'clock TO-DAY (WEDNESDAY).

Admission by ticket, price 1/-.
Terms: Cash and 5% Auction Fees.

JACKSON STOPS & McCABE
(ARTHUR W. McCABE, F.A.I., M.I.A.A.),
35 KILDARE STREET, DUBLIN.
TELEPHONE 62359 (2 LINES).

FARMS FOR SALE BY PRIVATE TREATY.
TRIM, CO. MEATH.

House and Out-offices, with 236a., 1r., 10p. Board of Works charge, £44 4s. 4d. —expires in 7 years. Held free of rent. P.L.V. on land £181, on house £19. Modern, up-to-date House containing drawingroom, diningroom, 4 bedrooms, h. and c. water, etc. Situated 3 miles from Summerhill and 3 miles from Trim.

PIPERSTOWN, TALLAGHT, CO. DUBLIN.

Containing 17a. 0r. 16p. Annual payment in lieu of rent, £5 7s. 4d. P.L.V., £6 10s. Od. Situated 7 miles from Dublin.

JOHN P. CUFFE, LTD.
CORRUGATED IRON AND PITCH PINE BUILDING FOR SALE.

30ft. long, 14ft. high, 14ft. wide x 6ft. by 5ft. Built of the best of corrugated iron and pitch pine, with 7 windows. Practically new, sheeted inside. Can be removed easily.

JOHN P. CUFFE, LTD.,
M.I.A.A.,
Auctioneers, Valuers & Livestock Salesmen,
31 MANOR STREET, DUBLIN.

EIRE.
HIGH COURT OF JUSTICE.
Rec. No. 1940/449P.
Smith v. Jordan.

JAMES ADAM & SONS have been instructed to offer the Leasehold Interest in the charming Bungalow,

"MARSTON,"
WESTFIELD PARK,
BRAY,
FOR SALE BY PUBLIC AUCTION,
At their ESTATE SALEROOMS,
17 MERRION ROW.
On MONDAY, 29th JUNE,
At the hour of 2.30 o'clock.

Tenure—Held under sub-lease for 200 years from 22nd March, 1937, subject to £10 per annum. P.L.V. £16. Remission of Rates to March, 1945.

Accommodation—Five rooms, kitchenette, bathroom, with w.c.; coal-house, all on the ground floor; electric light; garden.

For Conditions of Sale apply to the Auctioneers, or to

Messrs. R. H. BEAUCHAMP & ORR, Solicitors, 5 Foster place, Dublin.

JAMES ADAM & SONS
Auctioneers and Valuers, M.I.A.A.,
17 MERRION ROW & 19 STEPHEN'S GN.

THOS. DOCKRELL SONS & CO., LTD.,
Auctioneers and Valuers, M.I.A.A.,
6 ST. JAMES'S TERRACE, DOLPHIN'S BARN.
HOUSE AND FURNITURE,
ON THE PREMISES,
TO-DAY (WEDNESDAY).

The House will be Sold at 12 o'clock, and the Furniture immediately afterwards. On View from 10 a.m.

THOS. DOCKRELL SONS & CO., LTD.,
Auctioneers and Valuers, M.I.A.A.
STE. GREAT GEORGE'S ST., DUBLIN.
Telephone—71351 (10 lines) and Private Branch Exchange.

"BATTERSBY'S AUCTIONS"
VIEW TO-DAY, 10 to 5 o'c.
SALE TO-MORROW, 12 o'c. (S.T.).
GENERAL HAMMOND, Deceased.
"CORBALLIS," DUNSANY, CO. MEATH.

FURNITURE, PIANO, BOOKS, LIVE-STOCK, "FORD" CAR, Etc.
(as already fully advertised).

Admission, by ticket, 1/-. Terms—Cash and 5 per cent. fees.

"CORBALLIS" is situate off main Dublin-Navan road. Good 'bus services. Enquire from G.S.R. or Auctioneers.

BATTERSBY & CO.,
Auctioneers and Valuers,
39 WESTMORELAND ST., DUBLIN.
Established 1815.

SHOOTING, SPORTING.

SALMON and excellent Sea Trout Fishing to Let on Lough Furnace, Newport, 2 June and July; one large boat, 2 rods.—Mumford-Smith, Erne, Castlehill, Ballina.

RADIO, PIANOS, MUSIC.

GRAMOPHONE & Radio Stores, Johnston's Court (off Grafton st.), for all your requirements. Open till 8 p.m. Sundays till 2. 13 X

IRON Frame Piano Wtd. immediately, German or Eng. make; reasonable price. Box H 1481.

RADIO Batteries—Make yr. own H.T. batteries. Simple, Cheap. Parts obtainable. Works fm. accumulator. Lasts indefinitely. Instructions and drawings only 5/- from Efficiency Stores, Dept. B., Macrom.

WANTED, an 8ft. or 9ft. Boudoir Grand Piano; state age, price and full particulars. Box H 1494.

WTD. for hotel, Upright or Grand Piano; must be cheap, etc. Box H 1524.

WTD., Iron Frame Piano; state maker; price must be reasonable. Box H 1568.

WTD., Organ or Harmonium; full particulars, price; no dealers. Box H 1540.

DE LUXE CARAVAN.

Modern Luxury Caravan, fully equipped; Calor gas cooking and lighting; 4-berth. Delivery any reasonable distance.

W. P. RYAN, LTD.,
Bodybuilder,
52 THORNCASTLE STREET, RINGSEND, DUBLIN.

MOTORS, AUTO-CYCLES, TYRES.

AUCTION 11th June, "Corballis," Dunsany, Co. Meath (General Hammond, deceased)—Ford "10" h.p. "Prefect," 1940 model, Saloon Car only done 4,500 miles, in good running order and condition.—Battersby, Auctioneers, Dublin.

LORRIES, VANS, VEHICLES.

AT Irish Multiwheel Transport, Ltd., Lr. Erne st., Dublin—2 ton V8 Fordson, Reo Trucks from 1940, reconditioned and guaranteed fitted; also 12, 10 and 5 cwt. Ford Vans. 'Phone 61565 or call.

BEDFORD 1940 30-cwt. D/S Lorry, excellent condition throughout.—McCairns Motors Ltd., Tara street, Dublin.

BEDFORD 1940 10-12 cwt. Van, as new.—McCairns Motors, Ltd., Tara street, Dublin.

COMPLETELY reconditioned 1937 l.w.b. Ford Truck, new body, 6 new tyres, spare; very good; small mileage. Box H 1635.

TRAP, very good condition, iron-shod; suit very small pony. Box H 102, Irish Times Branch Office, Rathmines.

1937 DODGE 25 cwt. Van, perfect condition; 5 perfect tyres; small mileage. Seen by appointment. Moore's Garage, Little Longford street. Telephone 51109.

BICYCLES, PRAMS.

TANDEM Cycle, 3 speed, condition as new.—Dickson, 47a Fleet street.

PRAMS are still available and cheaper at Barron's, 1 North Earl st., Dublin.

Great Care is taken that Advertisements published in this Paper appear correctly, but no liability is taken for any ERROR in or Omission of any Advertisement. The Proprietors Reserve the Right to Omit or Alter any Advertisement, no matter where or by whom accepted.

SITUATIONS VACANT.

PATTERNS. PATTERNS. PATTERNS.

WHY BE DISAPPOINTED?
ANY STYLE, ANY MEASUREMENT, OBTAINABLE AT
SCHOOL OF FASHION,
6 MOLESWORTH ST.
PERFECT FIT GUARANTEED.

CHEF
2ND IN CHARGE
REQUIRED IMMEDIATELY FOR
1st CLASS CITY HOTEL.
Only those possessing 1st class experience considered.
Apply, stating age, enclosing copies references. Box Z 5652, Chef.

APPOINTMENT open for smart young Salesman in Clothing and Gent's Outfitting Depts; send copies refs. Apply Box Z 5677, Salesman.

ATLANTIC College, Leeson Park. Radio Officers' Official Training Examination Centre. Guaranteed appointments, home, world wide. Prospectus, Principal.

BACHELOR requires Man to Cook and perform usual duties, keep garden; refs. wtd. Box Z 5670, Man.

CONFECTIONER wtd. for England; good wages. Apply InnService, 6 Commercial Buildings, Dame st., Dublin.

CANVASSER Wtd. for leading Dublin House Agency and Auctioneering Business; state wages, experience. Box H 1569.

FIRST Class Colour Tinter for mixing colours in bulk; state experience, wages req'd.; factory, Dublin area. Box H 1487.

HOTEL Linen Keeper, exp. req'd. immediately for first class Hotel (Dublin). Apply, giving full particulars, age, etc. Box H 1609.

WTD., at once a male or female Second Cook for a 1st class hotel (Dublin). Apply, giving full particulars. Box Z 5649, Cook.

LADY Help Wtd., not over 24; some knowledge of cooking and housework; Protestant preferred; willing to share room.—Seaview Guest House, Wicklow.

REFINED Protestant Hskeeper. Wtd. for Gentleman, must be good cook & have some knowledge of caring an infant; good wages & home offered to suitable person; full particulars, if letter, please. Box Z 5616, Housekeeper.

SMART Girls Reqd. for Betting Office, sat. work only; wage 12/6; applications not considered unless girls are fully experienced. Box H 1582.

SALESMAN—Vacancy in Woollen and Men's Outfit Wear Department, offering exceptional experience for enterprising junior of 4 to 6 yrs. standing; Protestant. Send copy refs. & state terms to Box Z 5676, Salesman.

THE Royal Hospital and Home for Incurables, West Hill, Putney, London, S.W.15, require the services of young Woman, not less than 16 years of age, as Resident Probationer Nurse. Salary, with bonus, £45 p.a., rising £5 annually to £55. Applications to be addressed to the Matron.

WTD., first class Head Working Gardener. Box Z 5650, Gardener.

WTD., Managing Editor for small, provincial weekly Newspaper; state salary expected and exp. Box Z 5640, Editor.

WTD., 2 Friends as Domestic Workers in a Children's Home; good School in Knockbeg. For full partics. write Box Z 5679, Domestics.

WTD., for country garage, first class Motor and Mechanic; preference will be given to one with engineering experience. Apply, with copies of references, stating wages required. Box Z 5671.

WTD., Lady Housekeeper (Bray), to take entire charge of House and 2 children; good wages (seaside); maid kept; good salary. Box H 1613, Irish Times Branch Office, Bray.

WTD., Gardener and Gen. Man, Protestant; able to milk and used to boats.—Major Butler, Imiaskill, Lisnaskea, Fermanagh.

WANTED, experienced not essential, Cook and Kitchenmaid reqd. urgently for England; over 22 yrs. of age. Apply InnService, 6 Commercial Bldgs., Dame st., Dublin.

GOVERNESSES AND TUTORS WANTED.

WTD., capable Daily Governess, R.C., for boy 6½; Ballsbridge. Enclose copies of refs. Box H 1393.

WTD., in Wexford College, Dublin, Junior Resident Master for (lower) Irish Classes. State qualifications and exp., and send refs., to The Principal. X

DOMESTICS WANTED.

A—COOKS. Cook Genls. Genls. H. P.maids, Nurses.—Kennedy's, 88 O'Connell st.

CHILDLESS Nurse Reqd., England, country, for first baby end July; must be well recomd. Apply, sending refs., age, salary exptd. to Mrs. Leonard Hamullen, Co. Meath.

EXPD. young General Maid Wtd. £52 p.a. Apply 15 Grosvenor rd., Rathmines, between 6-7.

EXPD. Cook Genl., Esse cooker, good wages. Apply, letter only, enclose copies of refs., to Ballcarres, Palmerston rd.; or 'phone 91429 for appoint.

HOUSEMAID Wtd. for country, near Dublin; steady girl; R.C.; able ride bicycle; state partics.; copies, Box H 1370.

HELP Wtd., kitchen; Ballybrack; accustomed to children; state wages, send refs. Box 841, Dixon, Dun Laoghaire.

HOUSEMAID Wtd., young, well trained, for Galway, country house. Box Z 5658, R.C. chapel.

KITCHENMAID Wtd. for Galway, country house. Box Z 5681, R.C. chapel. Box Z 5681, Kitchenmaid.

LADY Athlumney Requires good Single-handed Cook for Somerrill, Co. Meath. Particulars, Castletown, Celbridge, Co. Kildare.

NURSE Attendant, for afternoons, light duties; Protestant. Box R O 103, Irish Times Branch Office, Rathmines.

R. C. Ck. Genl. Wtd. for staff of 50. Box Z 5625, Ck. Genl.

REQUIRED, temporary, Children's Nurse, for holidays in Aug., 2 children, 5 & 3 yrs. Reply, stating age, qualifications and sal. exptd., enclosing copies refs. Box H 1576.

SUPERIOR strong Girl, 20-25, reqd. as Genl. Help, city nursing home; wages £24 yearly. Box H 1610.

SETTLED Couple, housemaid kept.—Mrs. Fay, Blundell House, Stoneberry, Offaly.

WTD., a Useful Help for farmhouse; farmer's daughter preferred; exptd. Box Z 5632, Help.

WTD., Dom. Help (R.C.), as family; Esse cooker; no children; quiet country place, Co. Kildare; good butter and bread maker appreciated. State age, wages, refs. to Box Z 5618, Domestic.

WTD. Genl., Sutton, 1 child early dinner; good cook kept. Box H 1440.

WTD., young Genl., over 20; good refs.; south city; small, adult family; £24 yearly. Box H 1450.

WTD., Ck. Genl.; must be expd.; housemaid kept; adult family.—Mrs. Chadwick, Sheifmarin House, Sutton.

WELL recommended young Genl. reqd., good wages. Apply Weds. after 5 o'c., or any time Thurs., at Melvin, Glenvar Park, off Merrion Gates, Blackrock.

WTD. for country house, near Rugby, exptd. H.P.maid; comfortable post, 2 in family; cook-genl. kept; half an hour's walk from R.C. church; wages £52 a year. Apply Mrs. Parnell, Inwoods House, Rugby.

WTD., for south suburbs, an exptd. Cook Housekeeper; good cook more than essential; h'maid kept. Copies of refs to Box H 1584.

WTD., Working H'keeper or good Genl. for family of 2 only; cook kept. Midland town; fortnight from 14th July; state salary, refs. Box Z 5680, L.F.S.I.

QUALIFIED Lady Chemist, open to locums or permanency; highest refs., long exp. Box Z 5637, Chemist.

EDUCATION, TUITIONS, ETC.

ALL Professional and University Preliminaries, Oral and Correspondence.—McGlynn's, 6 Upper Gardiner street, Dublin.

CORRESPONDENCE Tuition for Bank, Prelims., Matriculation, University, Civil Service, Scholarships, Commerce, Accountancy, etc. Prospectus free. Write: Inter-Commerce College, Dept. 4, Molesworth st., Dublin.

FRENCH Lessons, Conversations and Grinds, Mlle Giudicelli, 18 Stephen's Grn. (Send. Floor).

GILLESPIE'S College, 37 Anglesea road, for ballybridge—Commercial, Secretarial, Civil Service, etc. Phone 69135.

GRADUATE, M.A. (Hons.) Irish, B.A. (Hons.) Irish, English, French; M.Ed.; Ex. exam., June; some exp.; Protestant; seeks post September. Box H 1633.

TUITIONS in all Subjects by exptd. Secondary Teacher. Box H 1457.

DOMESTICS WANTED CONTINUED.

WTD., for country town, young exptd. R.C. Cook; Esse cooker; 2 others. Apply with copies papers only. Box Z 5686, Cook.

YOUNG Girl, about 16, Light Housework; small family; suburbs; orphan seeking nice home preferred. 'Phone 82788.

DOMESTICS DISENGAGED.

A GENL., fond of children, disengaged; good long refs. Box H 1438.

A GENL., young; disengaged; good refs. Box H 1564.

COOK Housekeeper, highly recommended, disengaged; no lights, Leonard Hamullen, Co. Meath.

COUNTRY General, small adult family. Box H 1547.

DAILY Help or Waitress, exptd., good refs., disengaged. Box H 1549.

DAIRYMAID, experienced, thorough knowledge of dairy and poultry. Box Z 5690, Dairymaid.

EXPD. Genl. wishes situation; highly recomd. Box H 1577.

EXPD. Genl., disengaged; good refs. Box H 1548.

EXCELLENT young Cook disengaged; hotel, restaurant. Box H 1545.

FEW days washing or cleaning; well recommended; disengaged. Box H 1558.

GENERAL or Cook General disengaged; good refs. Box H 1556.

GENL., exptd.; disengaged; good refs. Box H 1555.

GENL., disengaged; good refs. Box H 1554.

GENL., disengaged; fond of children; city; good refs. Box Z 5673, General.

GENL., indoor, outdoor; good refs.; disengaged; city or suburbs. Box H 1565.

GENL., disengaged, good references, disengaged. Box H 1560.

LADY recomds. Cook Genl., exptd.; city or country. Box Z 5659, Dixon, Dun Laoghaire.

LADY recomds. Genl. morning or daily work; convenient city. Box H 1570.

NURSE (Ladies) — To-day — Mrs. McInally's private flag. June 17th—Semi-open Scotch foursomes.

Lady Teachers' G.S.—Saturday—Captain's prize, at Newlands; draws 9.30 and 11.0.

Monkstown Monthly Cup—To-day—O'Reilly (12), all square; J. J. McAuley (20), all square Saturday — HolmPatrick Cup, strokes.

Elm Park — Wednesday Cup — J. H. McLennan (14), 3 up. To-day — Medal, bogey.

Woodbrook.—To-day — Wednesday Cup. Saturday—Vice-President's prize.

Royal Dublin.—To-day—Wednesday competition, bogey. Saturday—Open fourball.

BALLYBUNION GOLF CLUB.

Open Week begins Sunday, 12th July, 1942. No Green Fees. Full particulars from Hon. Secretary.—(Advt.)

TRINITY WEEK BOXING

There was, as usual, plenty of hard hitting and rather less scientific boxing, in the Trinity week tournament at the Gymnasium last night. Some of the best punching of the evening was done by the Trinity captain, C. B. Wilson, who had S. Flannery, the U.C.D. captain, almost out in a middleweight contest when the referee stopped it. Results:—

Feather—Pte. T. Malone (Portobello) beat H. Price (D.U.) on points; J. Shanahan (U.C.D.) beat G. R. Connolly (D.U.) on points.

Light—C. McCredy Bryan (D.U.) beat Pte. J. Hennessey (Portobello) on points.

Welter—T. Dwane (U.C.D.) beat Pte. Fuscus (Portobello) on points; J. McGuire (D.U.) beat Pte. Madden (Portobello) on points.

Middle—C. B. Wilson (D.U.) beat S. Flannery (U.C.D.) in 3rd round; Grd Brennan beat Pte. Burke (Portobello) on points; W. Young (D.U.) beat Grd. Egan on points; Grd. Diamond beat R. Wood (D.U.) on points; Cpl. O'Neill (Portobello) k.o. Grd. Coleman in 1st round.

Cruiser—Hayes (U.C.D.) beat A. Morrow (D.U.) in 3rd round.

Heavy—Grd. N. Croke beat H. O'Brien-Moran (U.C.D.) on points.

BEARY'S MOUNT

M. Beary has decided to ride Shahpoor in the Derby. Ujiji will be the mount of C. Richards.

HAROLD'S CROSS GREYHOUNDS

550 YARDS.—Talis Qualis (2), 6 to 4, 1; Bounding Web (3), 3 to 1, 2; Terrain (1), 5 to 1, 3. Also ran—Ballymote Ware (6), 4 to 1; Really Valiant (4), 5 to 1; Cherry Prides Best (5), 5 to 1, ¾l., same. 33.08 secs.

525 YARDS HURDLE—Booster Generator (6), 4 to 1, 1; Fiallach (1), 5 to 4, 2; Hobzee For Winners (3), 4 to 1, 3. Also ran—Kilkelly Lass (4), 2 to 1 (fell). A neck, ¾l. 32.89 secs.

525 YARDS—Touch And Go (1), 6 to 4, 1; Halston Miller (4), 4 to 1, 2; Border Billy (6), 5 to 1, 3. Also ran—Riotous Garr (3), 3 to 1; Dodo Sandills (5), 7 to 2; Miss Pagan (2), 10 to 1. ¼l., 6l. 30.95 secs.

525 YARDS—Bremore Lad (2), 3 to 1, 1; Garrenmore Gale (1), 3 to 1, 2; Rustic Champion (3), 6 to 4, 3. Also ran—Ulster Row (4), 7 to 2; Tiny Vixen (5), 8 to 1; Twin Bomber (6), 6 to 1. 1¾l., ¾l. 30.98 secs.

525 YARDS HURDLE—Jolly Trumpeter (3), 5 to 4, 1; Terrible Rum (4), 5 to 2, 2; Kylock Regent (1), 7 to 4, 3. (Three ran). 4l., ¾l. 32.45 secs.

350 YARDS (SPRINT) — Dhoeneach Rover (1), 7 to 4, 1; Merry Three Star (3), 6 to 4, 2; The Chief (6), 2 to 1, 3. Also ran—Little Nettle (4), 6 to 1. 2½l. 20.34 secs.

525 YARDS—Barrack Lawyer (1), 2 to 1, 1; Fourth Link (2), 5 to 2, 2; Might Live (6), 8 to 1, 3. Also ran—Kilmainham Boy (5), 5 to 2; Brown Tay (3), 8 to 1; Meteor's Witch (4), 10 to 1. 4l., 6l. 31.36 secs.

SHELBOURNE PARK—TO-NIGHT

8.0—525—Correct Tune, Melvin Grove, Staffordstown, Look Together, Local Volunteer, Mone's Cross, Foxtail Kilpar, Roving Padlar.

8.30—HURDLES—Full Fiddler, Bold Reply, Brown Stout, Sally's Man, Grennan Hill, Coolagh Castle.

9.0—Bright Shore, Snake Drive, Bramley, Noble Turn, Model Sun, Tinokelly Cream, Share Call's Best.

9.30—Border Hope, Red Villain, Western Delight, Salt Lake, Priorland Lad, Bright Sailor, Non Natural, Larry Lamb.

10.0—Egg Catcher, Main Pass, Lucky House, Cutler's Charm, Stylish Ranger, Cloneen General, Loughlan's Gift, Flurine.

525—HURDLES—Cuddle Closer, Kilcash Lemon, Bolt Rope, Western Star Cutlet, White Wyandotte, Shutters Up.

525—Being Beleaguered, Lily L., Lime Tree Princess, Bridge Money, Timothy, Roving Heiress, Serene Highness, Maire's Grove.

IRISH ATHLETIC CHAMPIONSHIPS

Fourteen Irish athletic championships and six youths' events will be held on Saturday, 20th June, at College Park, Dublin, under the regis of the Governing Committee of the N.U.A.A. and A.A.U.E. Entry forms may be obtained from the Hon. Secretaries, 12 Maretimo road, Blackrock, Co. Dublin. The usual flat and field events are included.

The championships are open to Irishmen or those of Irish parentage, or to athletes of other nationality who have resided in Ireland for six months immediately preceding the date of the meeting. Competitors must be members of clubs affiliated to the Amateur Athletic Union, Eire, or Northern Ireland Amateur Athletic Association. Irishmen resident in Great Britain must be members of clubs affiliated to the Amateur Athletic Association or the Scottish Amateur Athletic Association.

Entries close 13th June.

TURF ACCOUNTANTS' COMMITTEE

At the annual meeting of the Starting Price Turf Accountants' Protection Association of Eire the following committee was elected for the coming year:—P. J. Kilmartin (chairman), J. Delaney (vice-chairman), J. Keenan (hon. treasurer), E. Doran, H. Leddy, J. Fitzsimons, M. Mirrelson, A. Feenan.

COLLEGE RACES

The College Races will be held in the College Park to-day, starting at 2.30.

MIXED FOURSOMES AT MILLTOWN

The holders of the Irish open mixed foursomes, Dr. Paul Murray and Mrs. Murray, had a comfortable passage to the second round at Milltown yesterday evening. Another much fancied pair, H. M. Stanley and Mrs. Tod Randel, had an equally easy victory. To-day's play starts at 4 o'clock. Results:—

P. L. Flanagan (10) and Miss N. Denham (10) beat J. M. Lalor (3) and Miss Phelan (9), 2 and 1; J. D. O'Reilly (2) and Miss Burke (14) beat J. E. Fletcher (12) and Mrs. Fletcher (6), at 20th; L. Branigan (10) and Mrs. Branigan (18) beat T. W. Pyper (9) and Mrs. Pyper (12), 1 up; H. E. Linehan (4) and Miss S. Moore (3) beat D. O'Sullivan (6) and Miss O'Sullivan (9), 3 and 2; J. F. Jameson (6) and Mrs. Griffin (3) beat J. Sibley (9) and Mrs. B. H. Lyon (17), 4 and 3; C. H. West (4) and Miss P. McKinlagard (6) beat J. McCullagh (4) and Miss Branazon (19), 4 and 3; C. F. Myerscough (4) and Mrs. Myerscough (11) beat C. Tandy (4) and Mrs. N. Hamilton (10), 3 and 2; T. Early (12) and Miss Corrigan (19) beat J. V. Hanlon (4) and Mrs. Lowry (—), 1 up; F. Kilduff (3) and Mrs. Kilduff (16) beat G. H. Owens (plus 1) and Miss Conroy (11), 4 and 3; D. V. Horgan (4) and Miss A. O'Donohoe (1) beat J. O'Reilly (6) and Miss Hart (12), 1 up; L. Howley (4) and Mrs E. D. MacCormack (9) beat R. H. Ryan (4) and Mrs. Ryan (18), 3 and 1; J. B. Ganly (6) and Miss C. Meares (8) beat D. H. Meredith (7) and Mrs. R. Banks (15), 3 and 2; C. A. Carroll (2) and Mrs. Carroll (10) beat D. P. Murphy (6) and Miss B. Murphy (14), 5 and 4; J. P. Flynn (1) and Mrs. Clarke (8) beat J. F. Owens (4) and Mrs. Owens (16), 5 and 4; W. S. Bates (5) and Miss Kehoe (12) beat J. Pike (11) and Mrs. Pike (11), 2 up; J. W. Tunney (7) and Miss Reinders (9) beat M. J. Byrne (5) and Miss Dilworth (9), 3 and 2; T. D. Purcell (2) and Mrs. Hickey (12) beat V. Reddin (4) and Mrs. Reddin (3), 3 and 2; P. J. Kavanagh (8) and Mrs. J. F. O'Grady (9) beat P. Hart (9) and Miss Hart (13), 4 and 3; H. M. Stanley (6) and Mrs. Randel (6) beat T. A. Lynch (6) and Miss McAuley (13), 6 and 4; D. Wheeler (7) and Mrs. Gillespie (18) beat W. L. Reade (3) and Mrs. Martin (6), at 19th; P. F. Murray (0) and Mrs. L. J. Smyth (9) beat L. Andrews (3) and Mrs. Haugh (17), 5 and 4; F. J. Roche (10) and Miss R. Birmingham (15) beat J. K. Francis (11) and Miss O'Reilly (12), 2 and 1.

GOLF CLUB NOTICES

Midland Summer—Carlow won with an aggregate of 305, the second nine deciding it. Kilkenny were runners-up.

Carlow — Mrs. Farrell (19), 81; Mrs. Foley (22), 75; Mrs. Comerford (28), 80; Miss Donnelly (36), 89.

Carlow (Ladies)—Committee prize—Miss K. D. Doyle (27), 73; Miss K. Gough (25), 75; best gross (B), Miss Kehoe, 88.

Greystones — Saturday—Medal, bogey. Committee meeting 5 o'clock.

Rossmore—Rossmore Cup—J. Duffy beat R. H. Brett, 5 and 4.

Grange Ladies—Friday—Medal, strokes. Committee meeting 5 o'clock. Mrs. Robinson's prize. L.—Miss E. Dalton (16), on 18th green. II.—Miss K. McCarthy (30), on 19th green.

Wanganui—Captain's prize—D. Whitten (22), 196.

Bray—To-day—Wednesday Cup. Ladies —Mrs. Hollinshead's prize—Miss Ruddock (35), 66. Monday next—Lady captain's prize, strokes, qualifying round, 8 each class qualify.

Corballis — Saturday — Captain's prize, eight qualify; draw 2.30.

Howth (Ladies) — To-day — Mrs. McInally's prize flag. June 17th—Semi-open Scotch foursomes.

Lady Teachers' G.S.—Saturday—Captain's prize, at Newlands; draws 9.30 and 11.0.

Monkstown Monthly Cup—To-day—O'Reilly (12), all square; J. J. McAuley (20), all square Saturday — HolmPatrick Cup, strokes.

Elm Park — Wednesday Cup — J. H. McLennan (14), 3 up. To-day — Medal, bogey.

Woodbrook.—To-day — Wednesday Cup. Saturday—Vice-President's prize.

Royal Dublin.—To-day—Wednesday competition, bogey. Saturday—Open fourball.

BALLYBUNION GOLF CLUB.

Open Week begins Sunday, 12th July, 1942. No Green Fees. Full particulars from Hon. Secretary.—(Advt.)

IRISH HEAVY-WEIGHT TITLE FIGHT

On Friday night next, at Dalymount Park, a new Irish heavy-weight champion will be crowned. Jim Cully, the "Irish Carnera," who is 7 feet 1 inch and weighs over 18st., and who is 21 years of age, will be opposed to Chris. Cole, of Mullingar. Cully's only previous fight as a professional was when he knocked out Butcher Howell at Cork six weeks ago. His victory over Howell gave him this title chance. He has been training very hard, and is reported in perfect condition. Chris. Cole is no stranger to Dublin, and is noted for his heavy hitting power. He is fitter for this fight than any of his career, and recently won four contests by the k.o. route in England.

There will be four supporting contests, each of ten rounds—viz., Sean Clancy v. Jack Lenihan; Jimmy Smith v. Eddie Murphy; Eddie Downey v. Brandie McCarthy, and Joe Sweeney v. Jack Kilmurry.

JOE LEDWIDGE

Joe Ledwidge, a member of the Shelbourne Club, retired last Saturday after over 42 years' service to the club. He was an all-round sportsman, and was given a hearty good-bye by the members of the club.

TRINITY WEEK BOXING

There was, as usual, plenty of hard hitting and rather less scientific boxing, in the Trinity week tournament at the Gymnasium last night. Some of the best punching of the evening was done by the Trinity captain, C. B. Wilson, who had S. Flannery, the U.C.D. captain, almost out in a middleweight contest when the referee stopped it. Results:—

Feather—Pte. T. Malone (Portobello) beat H. Price (D.U.) on points; J. Shanahan (U.C.D.) beat G. R. Connolly (D.U.) on points.

Light—C. McCredy Bryan (D.U.) beat Pte. J. Hennessey (Portobello) on points.

Welter—T. Dwane (U.C.D.) beat Pte. Fuscus (Portobello) on points; J. McGuire (D.U.) beat Pte. Madden (Portobello) on points.

Middle—C. B. Wilson (D.U.) beat S. Flannery (U.C.D.) in 3rd round; Grd Brennan beat Pte. Burke (Portobello) on points; W. Young (D.U.) beat Grd. Egan on points; Grd. Diamond beat R. Wood (D.U.) on points; Cpl. O'Neill (Portobello) k.o. Grd. Coleman in 1st round.

Cruiser—Hayes (U.C.D.) beat A. Morrow (D.U.) in 3rd round.

Heavy—Grd. N. Croke beat H. O'Brien-Moran (U.C.D.) on points.

ARTICLES WANTED.

AMAZINGLY high cash prices paid, Cast-off Clothing. Postcard or phone 21567 brings lady or gentleman representative.—Lee, 68 North King st., Dublin.

ALL kinds of Waste Paper and Cardboard packed and collected in city; carries paid on 3 cwt. from country.—Woollen, Licensed Waste Paper Merchnt, Bridgefoot st., Dublin. 'Phone 52280. X

ALL Classes of Ladies' and Gent's Left-Off Clothing and Footwear.—Kay 38 Golden lane. 'Phone 51998. 25 X

FURNITURE, Secondhand, highest prices paid.—Cooney's, 50 Blackhall Walk.

REFRIGERATOR for Household Wtd., in perfect working order; state size and price. Box H 1497.

REQUIRED, large Oriental Leather Pouf; in full particulars. Box Z 5685, Pouf.

REQUIRED, Camphor Box for storing furs. Box Z 5685, Camphor Box.

SAFES, Strong Room Doors, Office Furniture. 'Phone 22949—Boni, 4 Cecilia st.

VACUUM Cleaner Wtd.; must be electric, non-electric Hoover; Electrolux preferred. Box H 1604.

WTD., Set of Batteries (55) for 110 volt Lighting Set; must be in new condition. Box Z 5666, Batteries.

OPTICAL, JEWELS, WATCHES.

AXPEL Spectacles Preserve the Sight.—Dixon & Hempenstall, Sight Testing Rms., 111 Grafton st., Lower. Consultations Dly. 9 to 6. 29

GOD Articles, also Diamond Set Jewellery. Wanted at once; highest prices paid; post parcels attended to immediately.—Jameson and Co., 40 Henry street, Dublin. T

OLD Gold Jewellery, Dental Gold, Gold Teeth, Watches, Cigarette Cases, Silver, Diamond and Emerald Jewellery, etc., urgently Wanted, any condition.—Valuations free; articles posted for valuation returned intact and post free if offer unacceptable.—Dublin Smelting Company, Government Licensed. 21 Wellington quay Dublin.

SMART Shell Spectacle Frames, from 5/-. Stocktaking Sale.—Reeves and Son, 18 Upper O'Connell st. (next Savoy). Dublin. T

GARDEN, FARM, BEES, ETC.

A FEW suggestions for Spring Flowering: Wallflowers, Aubrietia, Forget-me-not, Brompton Stocks, Sweet William, Arabis, Bellis Perennis, etc.; 6d. and 1/- pkt.—Drummond's, Dublin.

ALSO Punnets, Chip Baskets, Bamboo Canes, Raffia, Insecticides, Potato Spray, etc.—Drummond's, Dublin.

AT